

NOTES

1. GLAZING TO BE 13.5mm THICK LAMINATED AND TOUGHENED. TO BE IN ACCORDANCE WITH BS6822.
2. CLADDING TO BE KINGSPAN VERTICALLY LAID ARCHITECTURAL WALL PANEL KS600/900/1000 EB EUROBOX PROFILE. 45mm THICK. COLOUR TO BE "MUSHROOM".
3. GLAZING FRAMES TO BE SMART SYSTEMS INTERLUX 67mm SYSTEM. EVEN LEG AND EXTERNALLY GLAZED. FRAME COLOUR TO BE "K19009M".
4. ALL STEELWORK VISIBLE ABOVE PLATFORM LEVEL TO BE POWDERCOATED "GOOSEWING GREY".
5. THE COLOUR SCHEME IN THE STATION AND COLOUR OF GLAZING IS CLARIFIED BY THE PHOTOS BELOW.

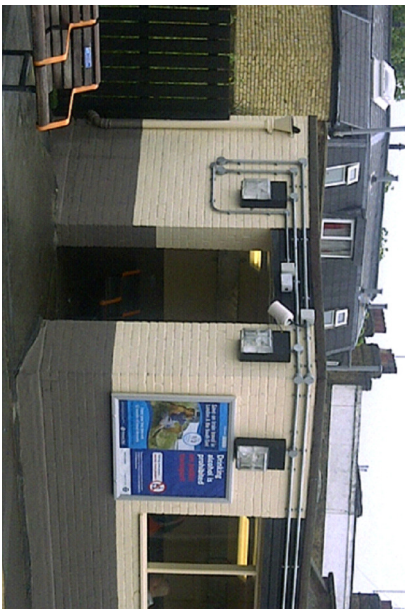

PLATFORM 1:



PLATFORM 2:



GLAZING:

REV.	BY	CHK'D	APP'D	DATE	DESCRIPTION
A	CGF	GPR	SWMF	07/02/12	FOR INFORMATION
B	CGF	GPR	SWMF	07/02/12	FOR INFORMATION

Tony Gee and Partners LLP
Charlotte's Court
Luton
Bedfordshire
LU2 2PE
Tel: 01582 452244

www.tonygee.com
Consulting Civil, Structural and Geotechnical Engineers

ON BEHALF OF



CAMDEN ROAD STATION

ELR: BOK MILEAGE: 5m 1ch

ARCHITECTURAL VIEW
OF 3 PANEL OPTIONS
AT PLATFORM LEVEL
SHEET 1 OF 2

DRG. No. L111018/SK017

DRAWN : CGF DESIGNED : GPR

SCALE : AS SHOWN ORIGINAL SIZE: A1

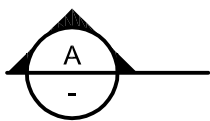
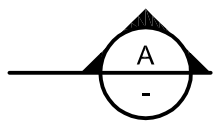

ELEVATION ON PLATFORM 1
SCALE 1:50

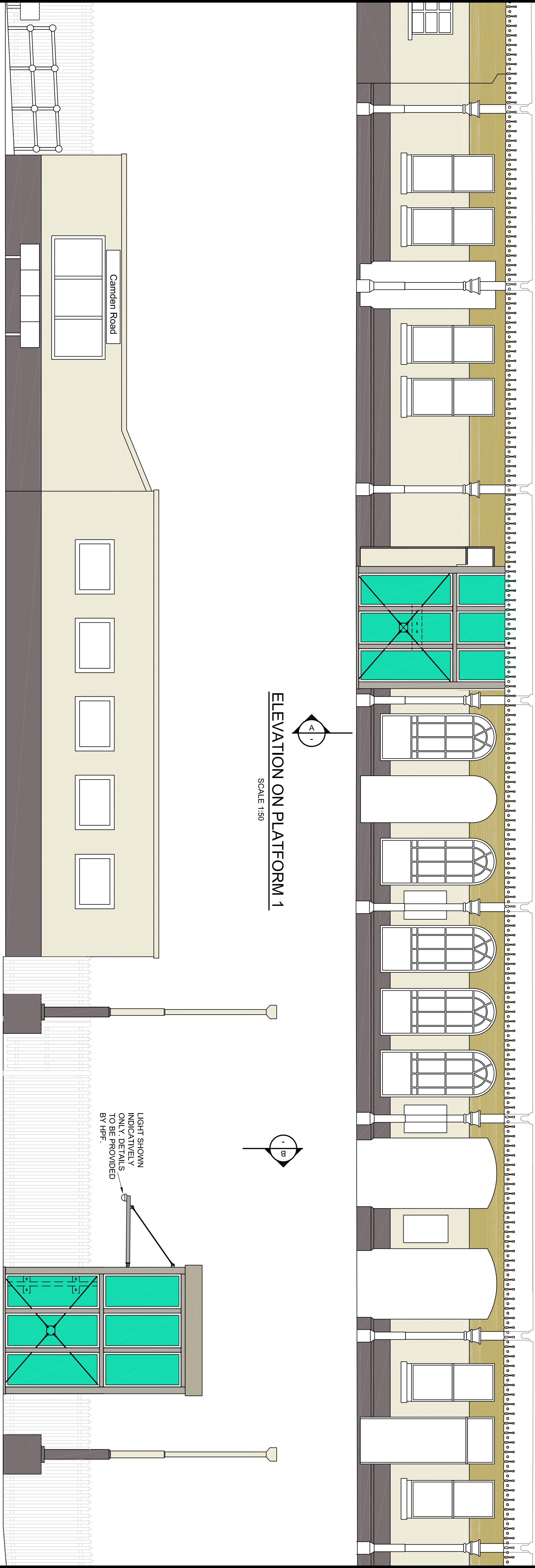

ELEVATION ON PLATFORM 2
SCALE 1:50

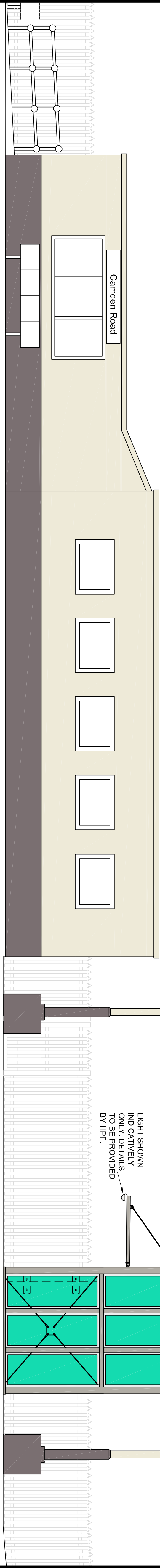
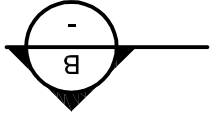

LIGHT SHOWN
INDICATIVELY ONLY.
DETAILS TO BE
PROVIDED BY HPE.

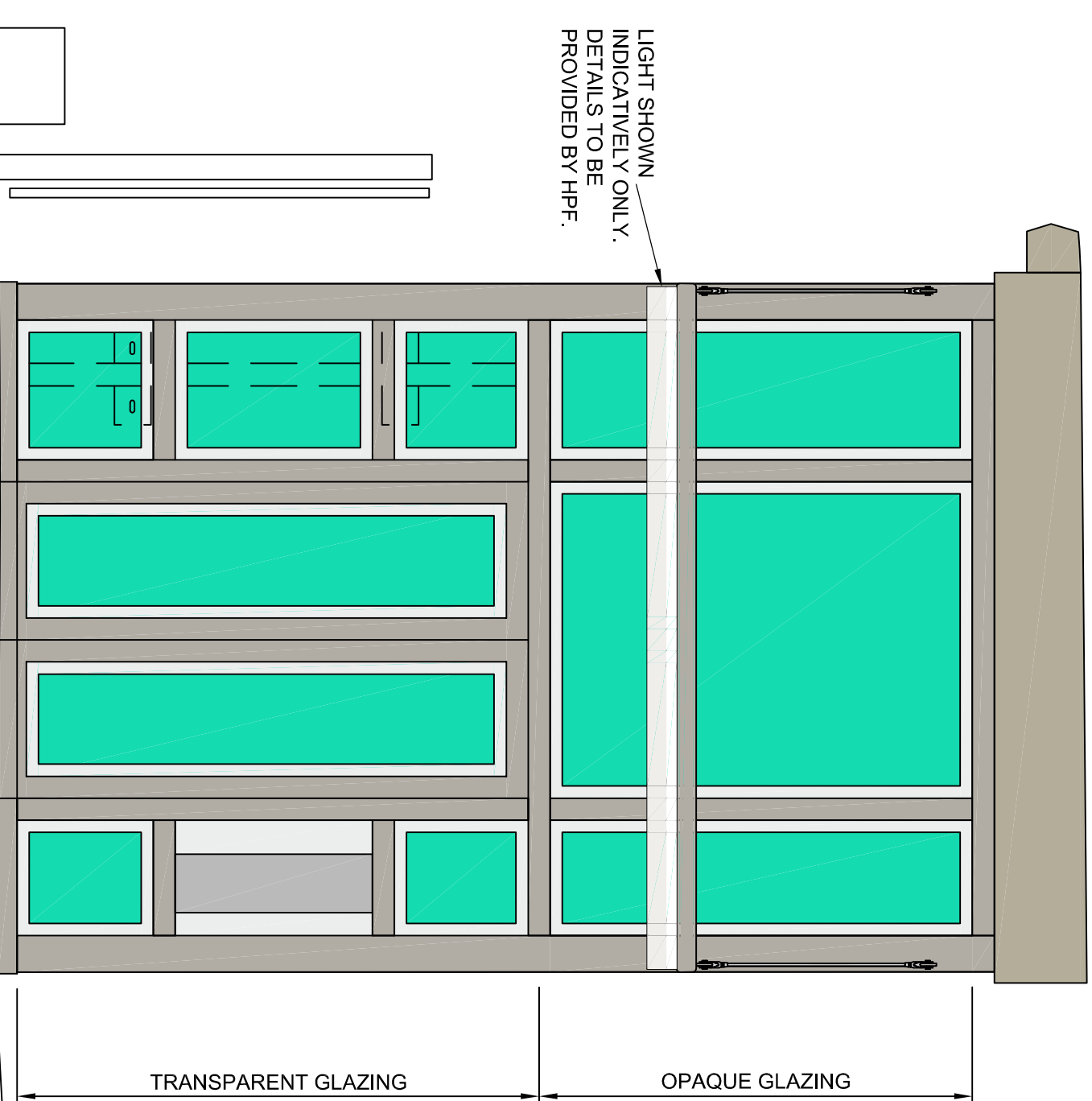

SECTION B-B THROUGH PLATFORM 2
SCALE 1:25

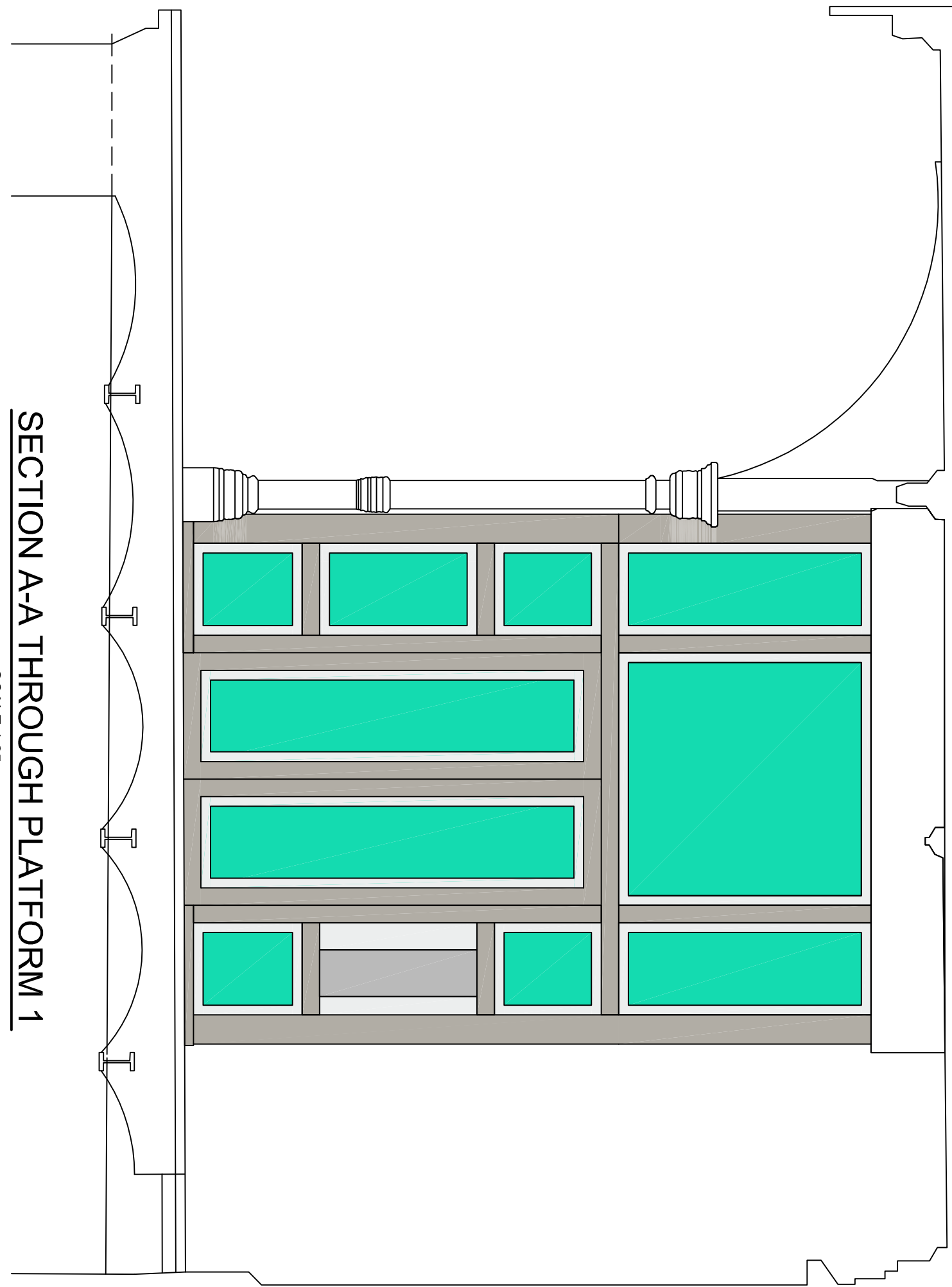

SECTION A-A THROUGH PLATFORM 1
SCALE 1:25