

Nº	FURNITURE LIST	QTY
F01	CASH DESK (3 POS)	01
F02	MALE DENIM WALL	01
F03	existent ACC. HORIZONTAL RACK SYSTEM	—
F04	WINDOW LIBRARY	01
F05	SHOES AND BAGS PLATFORMS AND SHELVES	01
F06	VIDEO WALL	01
F07	BELT DISPLAY	01
F08	FITTING ROOMS	04
F09	ENTRANCE PLATFORMS	02
F10	PERIMETRAL FIXTURES	02
F11	FOSCARINI LAMP	01
F12	NEW HORIZONTAL RACK SYSTEM	01
F13	HANGING BARS WITH PLATFORM	02
F14	MID FLOOR UNIT	01
F15	NEW HORIZONTAL RACK SYSTEM	01
F16	NEW S5 DSL RACK SYSTEM	01
F17	NEW S5 DSL TABLE	01
F18	NEW S5 DSL MIRROR	01
F19	NEW FITTING ROOMS	03
F20	THREE SIDE MIRROR	01
F21	FITTING ROOM	04
F22	MIRROR	01
F23	FEMALE DENIM AND COLLECTION WALL	01
F24	FEMALE COLLECTION PLATFORM WITH RAIL	01
F25	HANOING BARS	02
F26	SHOES AND ANCESSORIES PLATFORM	01
F27	COLLECTION WARDROBE	01
F28	INTIMATE FIXTURE	01
F29	CENTRAL ISLAND	01
F30	INTIMATE WINDOW TABLE	01
F31	SHOES AND BAGS THREE LEVEL FIXTURE	01
F32	DENIM PENDANT BULB LAMPS	01

Nº	VINTAGE FURNITURE LIST	QTY
F51	ENTRANCE GROUP OF PLATFORMS	01
F52	DENIM TABLES WITH STOCK	02
F53	CHAIR	01
F54	SOFA	01
F55	TABLE	01
F56	TABLE	02
F57	PLATFORMS	02
F58	TABLE	02
F59	CHAIR	01
F60	LOUNGE WITH CARPET	01
F61	FEMALE DENIM TABLE	01
F62	CARPET	01
F63	MIRROR	01
F64	LAMPS OVER THE CASH DESK	03
F65	ACCESSORIES SHOWCASE	01
F66	FITTING ROOM ARMCHAIR	01
F67	FITTING ROOM LAMP	01

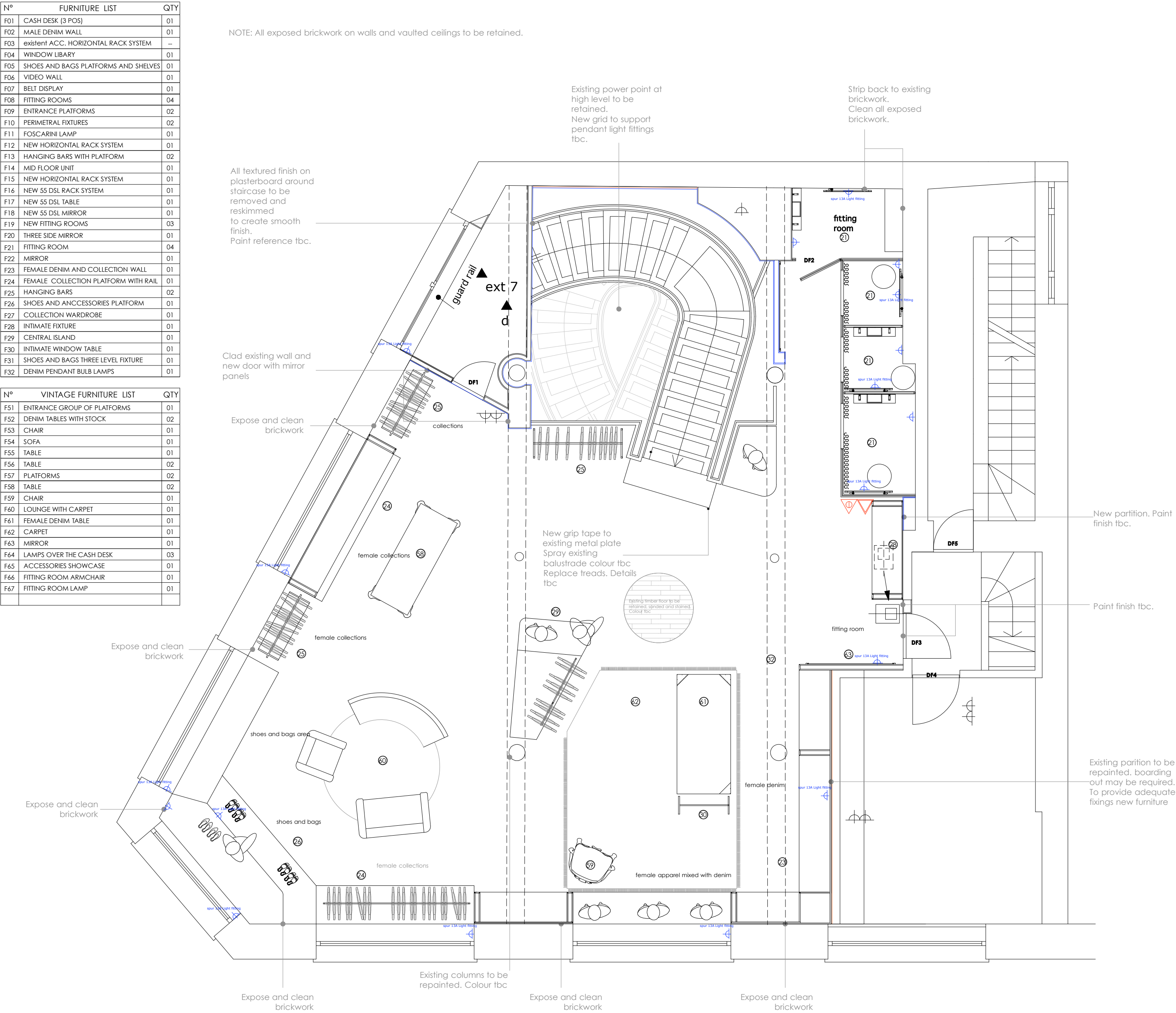

NOTE: All exposed brickwork on walls and vaulted ceilings to be retained.

All textured finish on plasterboard around staircase to be removed and reskimmed to create smooth finish.  
Paint reference tbc.

Clad existing wall and new door with mirror panels

Expose and clean brickwork

Expose and clean brickwork

Expose and clean brickwork

Expose and clean brickwork

Expose and clean brickwork

Expose and clean brickwork

Expose and clean brickwork

#### ELECTRICAL NOTES

THE ELECTRICAL POINTS CONSIDERED IN THIS DRAWING INCLUDE ONLY THE POWER SUPPLIES FOR THE FURNITURE (LIGHT BOX, NICHES, ACCESSORIES CABINET, SHOES FURNITURE, LCD DISPLAY, BELTS DISPLAY, ETC). ALSO THE PLUGS ARE ONLY FOR MERCHANDISE AND DECORATION PURPOSES. ALL THE OTHER NEEDS SUCH AS ALARM SYSTEM, CASH DESK, TELEPHONE, DATA, EXTRA PLUGS FOR CLEANINGS, ETC. SHOULD BE CONSIDERED BY THE LOCAL ELECTRICIAN, SUPPORTED BY THE LOCAL ARCHITECT AND THE RETAIL OR STORE MANAGER.

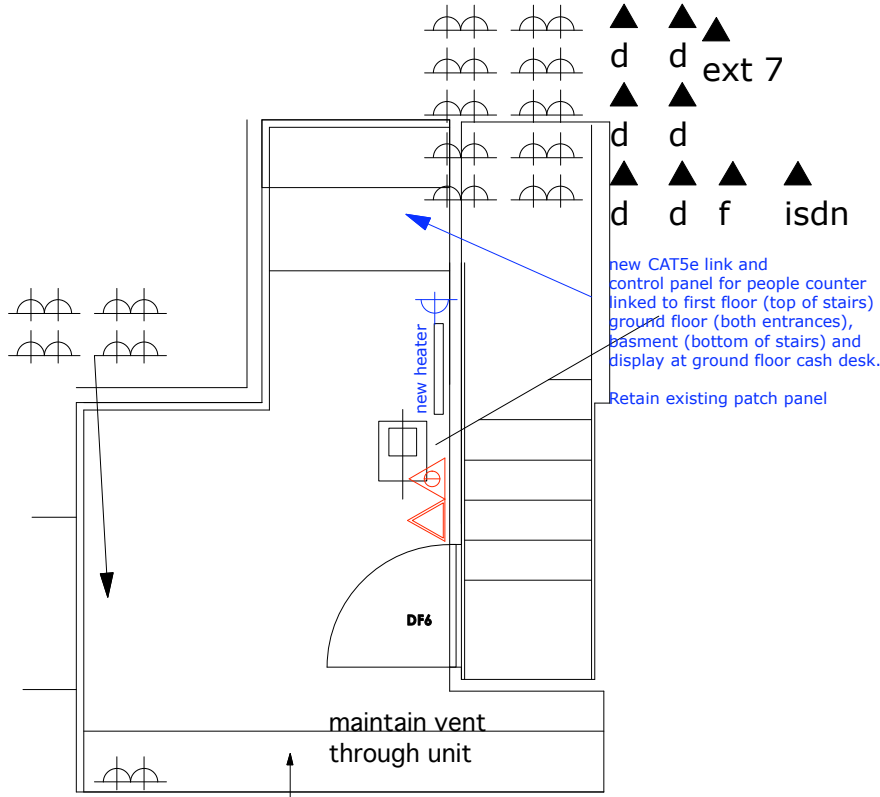

PLAN OF OFFICE AT MEZZANINE LEVEL

## KEY

 Single data socket {RJ45} linked from various locations to terminate in the managers office in a patch panel by electrician. This symbol in the managers office indicates the other end of the cable in the patch panel. Data points in the cash desk and other locations should be mounted two in a single gang face plate. MK Logic white faceplate. All wired to CAT 6.

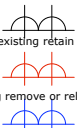
 Double or single gang 13A 240v switched socket outlet. MK Logic white face plate

 Light switch either single or two way as shown MK Logic white. {Last Man out where shown}

 SECOM alarm keypad, final position TBC by Client.

 Single gang 13A 240v switched/fused spur outlet. MK Logic white face plate

 Manual Call point Fire Alarm

 Water Extinguisher

 CO2 Extinguisher

 Disabled Fitting Room Assistance Alarm

 new walls all 1/2HRFR from 70S50 GYPROC studs in sole channel and head channel restrained as req. 12/18mm ply reinforcement in new walls

 Light switch either single or two way as shown MK Logic white

Note: All dimensions should be checked by contractor prior to commencement of any works

Leckenby associates ltd				Copyright 2011	
220 Northfield Avenue • London • W13 9SJ tel: 0208 810 1177 • fax: 0208 810 1199		Client: Diesel	Drawing Title: First Floor Layout	By: IK-MP	
Project: Diesel, Covent Garden	Scale: 1:50@A2	Date: 01/2012	Drawing No.: DIESEL.CG_A2	Revision: -	