

BASEMENT FLOOR (EXISTING)

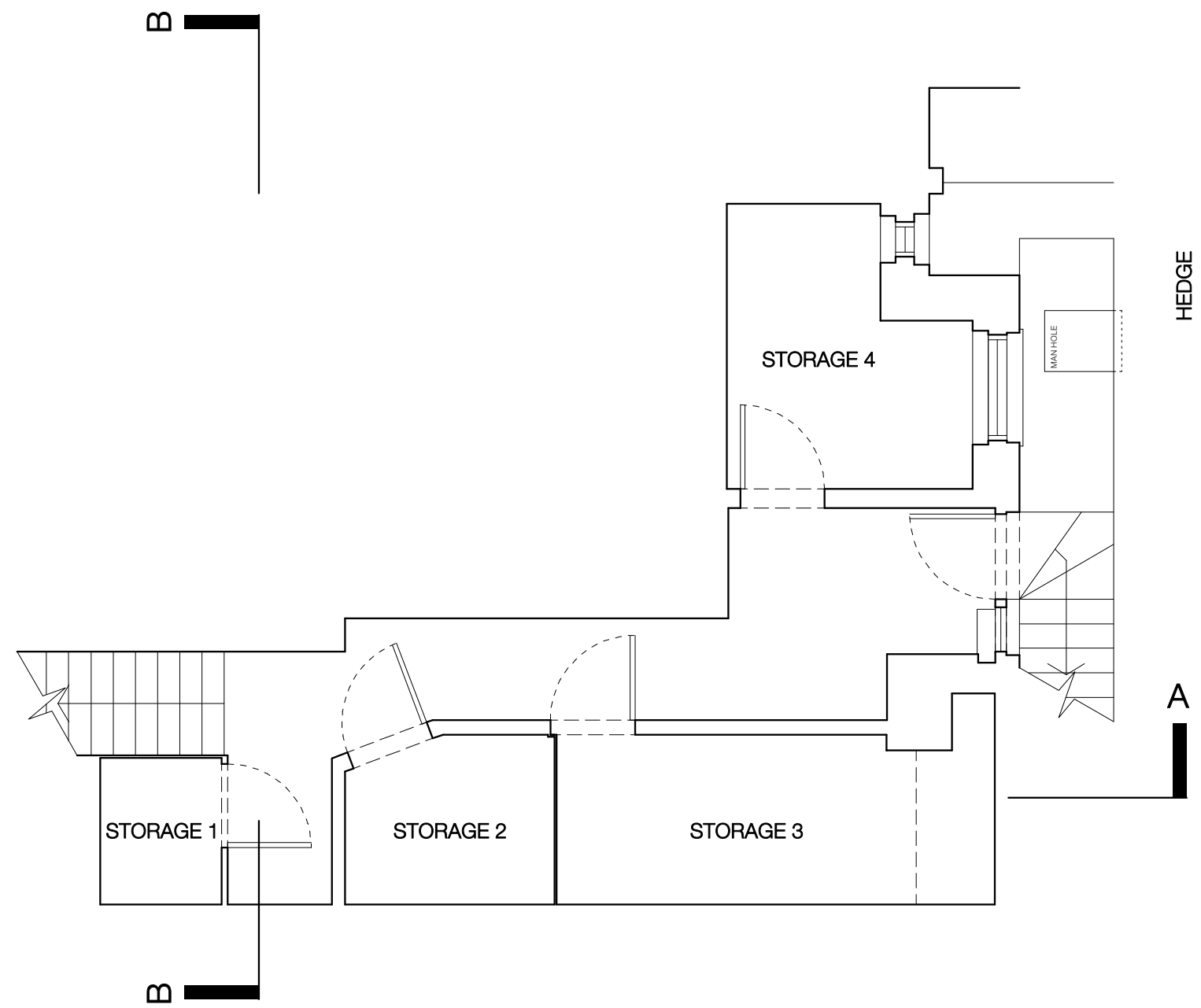

(As provided by Your CAD Service)

Notes
 All drawings, specifications and related documents are the copyright property of Robert Hirschfield and must be returned upon request.
 Reproduction of drawings, specifications and related documents in part or in whole is forbidden without the written permission of Robert Hirschfield.

General notes
 1. Do not scale from this drawing.
 2. All dimensions are in millimeters unless noted otherwise.
 3. All dimensions shall be verified on site before proceeding with the work.
 4. Robert Hirschfield shall be notified in writing of any discrepancies.

Party Wall Act 1996
 Note: If the project progresses onto site without the involvement of Robert Hirschfield, the Client must seek advice prior to commencement of the planned works as detailed on the drawings to establish whether the works fall within the scope of the Act which required adjoining property owners to be served with a statutory notice.

C.D.M. Regulations 2007
 These drawings have been produced for the purpose of applying for Planning and Building Regulations only. If the project progresses on to site without the involvement of Robert Hirschfield, the Client and Contractor must ensure that they fulfil the duties in respect of the Construction (Design and Management) Regulations 2007.

Issue / Amendment	Date	Rev
Submitted for planning	16.02.12	-



Robert Hirschfield
 10-12 Perrins Court, London NW3 1QS
 Robert Hirschfield RIBA
 +44 (0)7730 983 355
 studio@roberthirschfield.com

Project	51 Glenmore Road, London NW3 4DA	Drawing Title	Existing Basement Floor Plan
Scale	1:50	Original Size	A3
Drawn	RH	Checked	RH
<input checked="" type="checkbox"/> Information		<input type="checkbox"/> Tender	
<input type="checkbox"/> Construction		Project No.	122
Drawing No.		A EXP 02	
Revision No.		-	