

1. WINDOW HEAD DETAIL 1 : 2

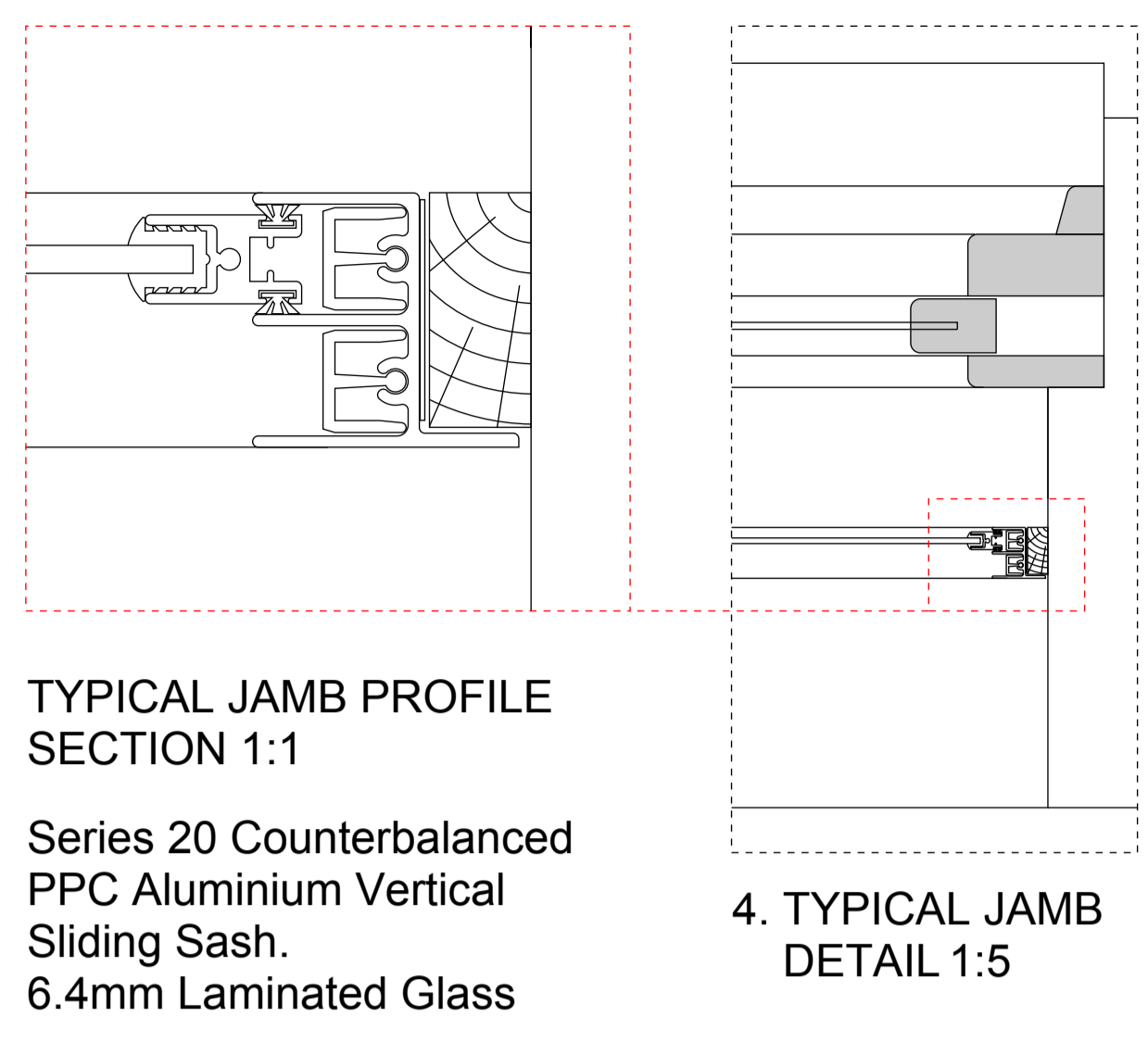
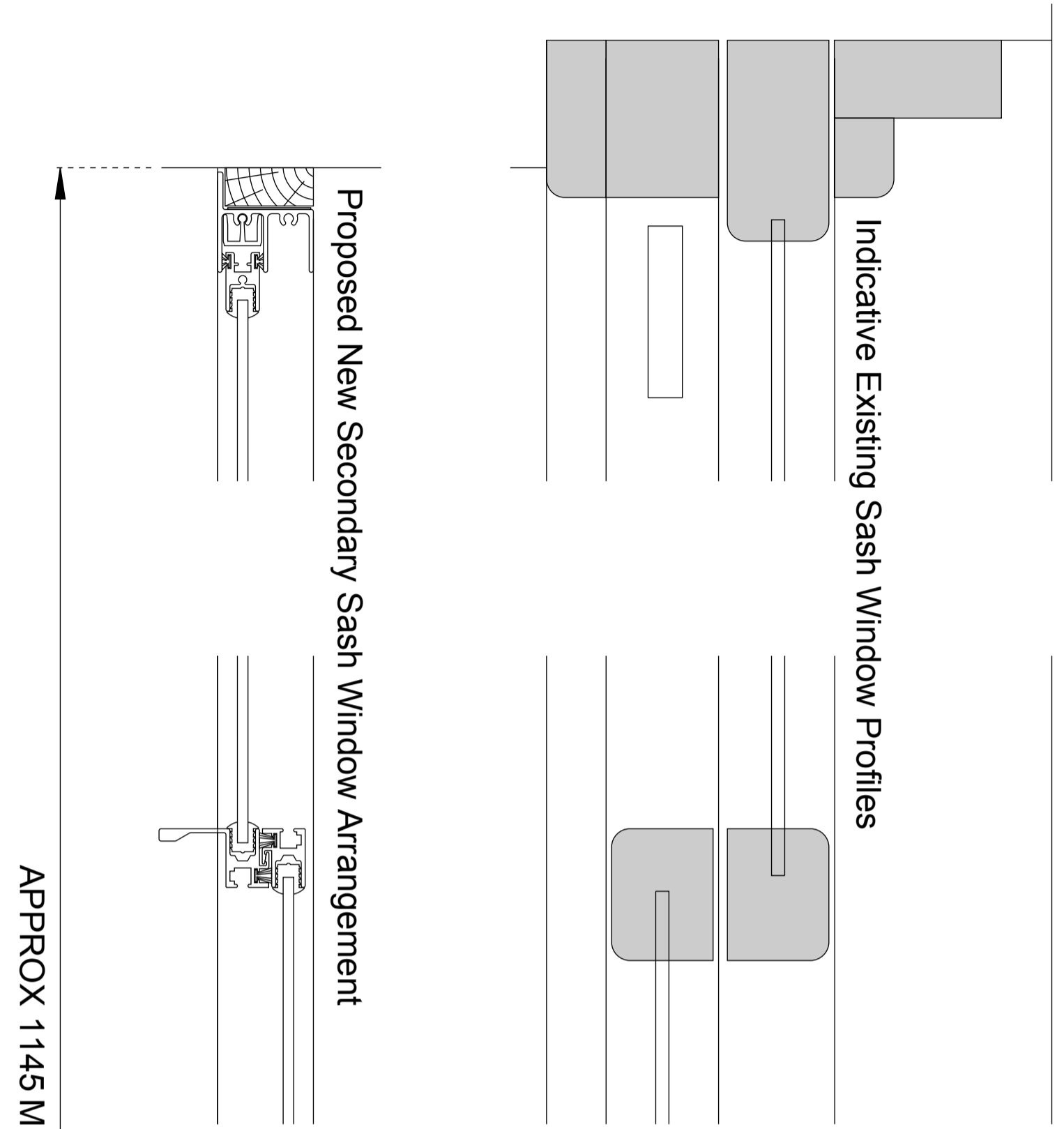

TYPICAL JAMB PROFILE SECTION 1:1  
Series 20 Counterbalanced PPC Aluminium Vertical Sliding Sash.  
6.4mm Laminated Glass

W.3-03

W.3-04

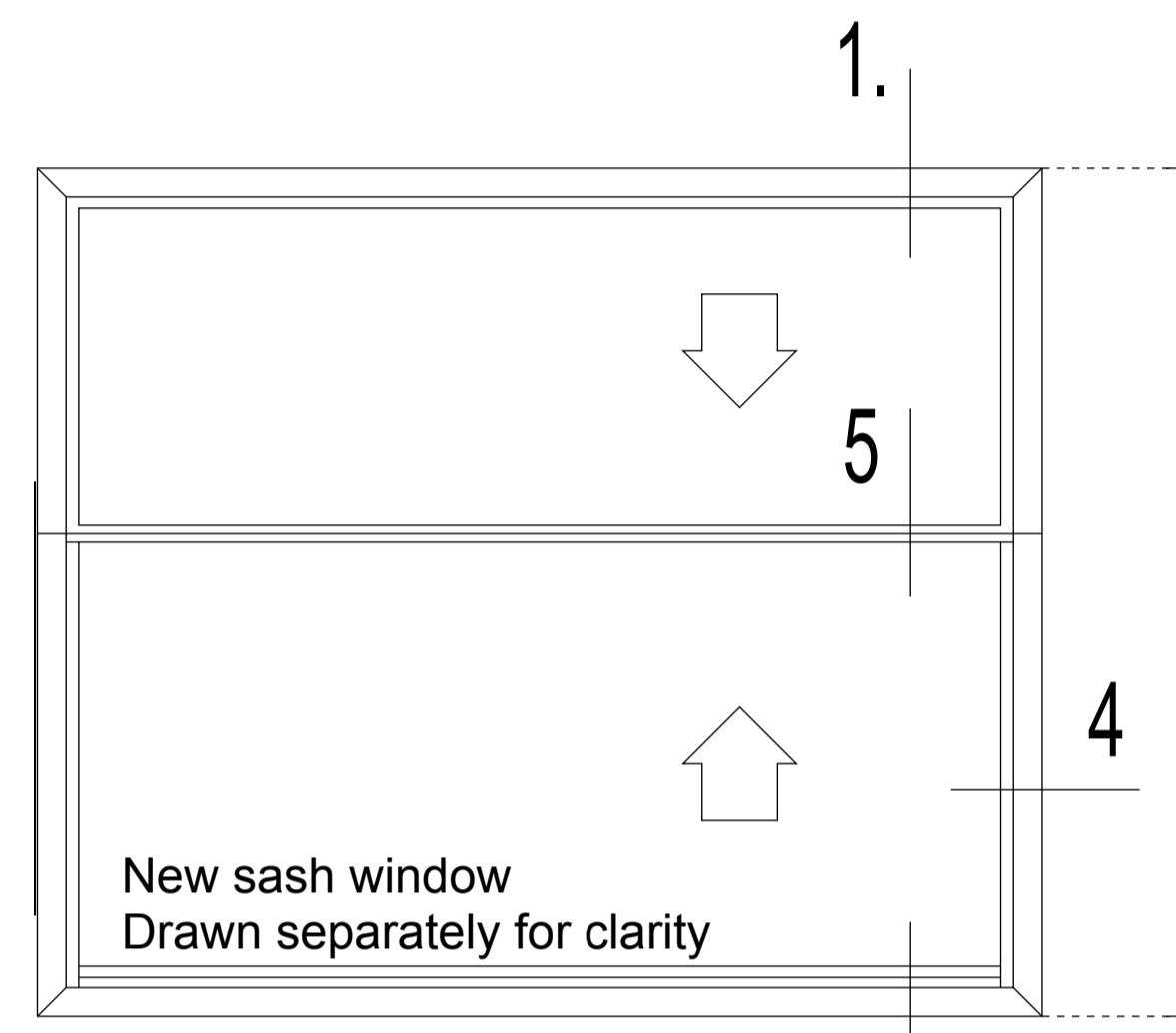

SECONDARY GLAZING ELEVATION 1:10

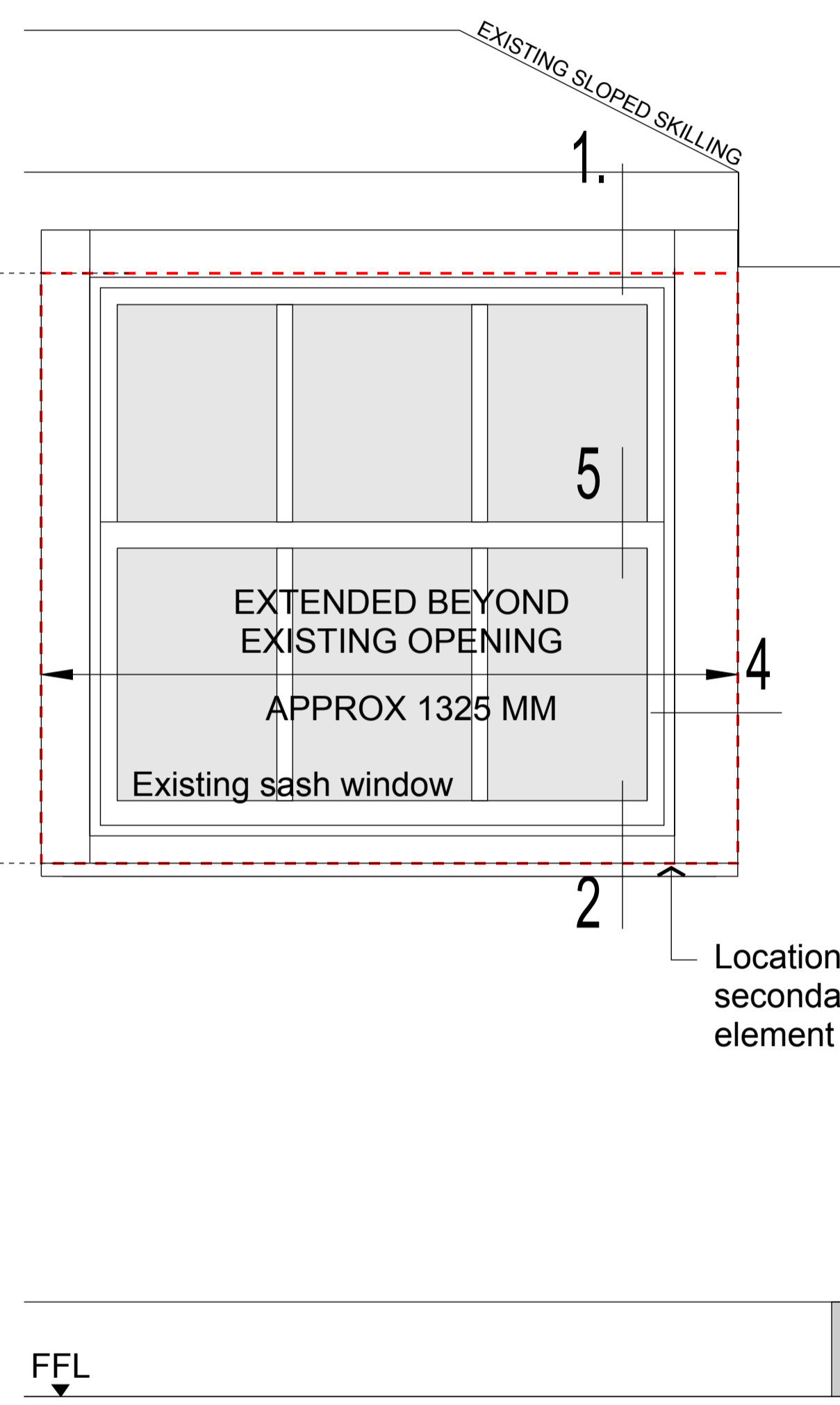

SECONDARY GLAZING LOCATION INTERNAL ELEVATION 1:10

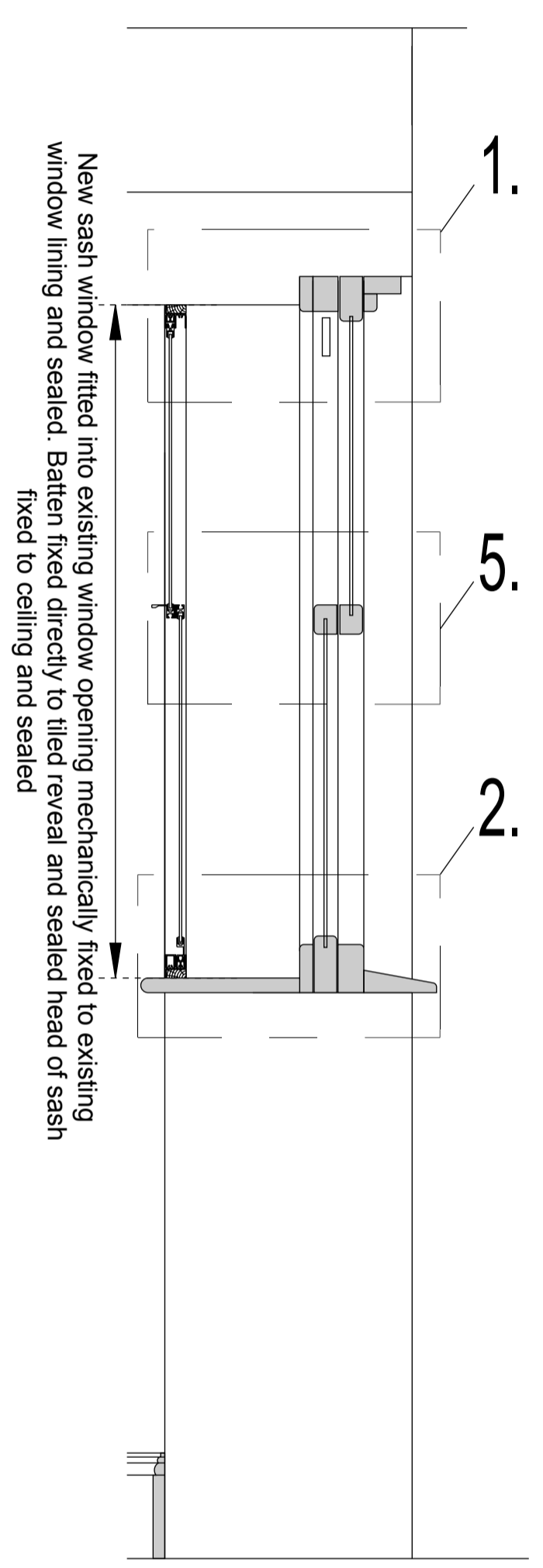
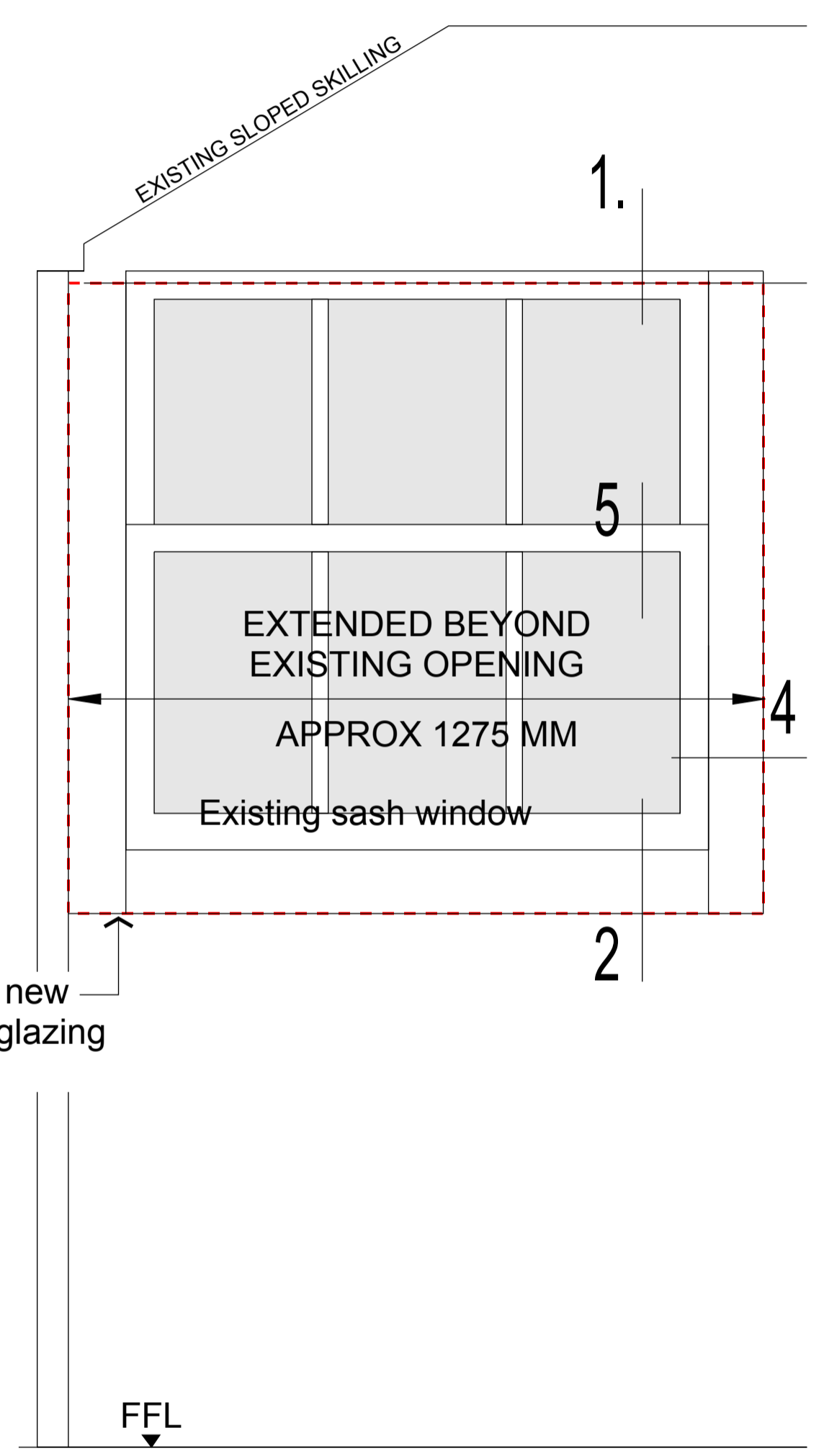

GLAZING SECTION 1:10

5. MEETING RAILS DETAIL 1 : 2

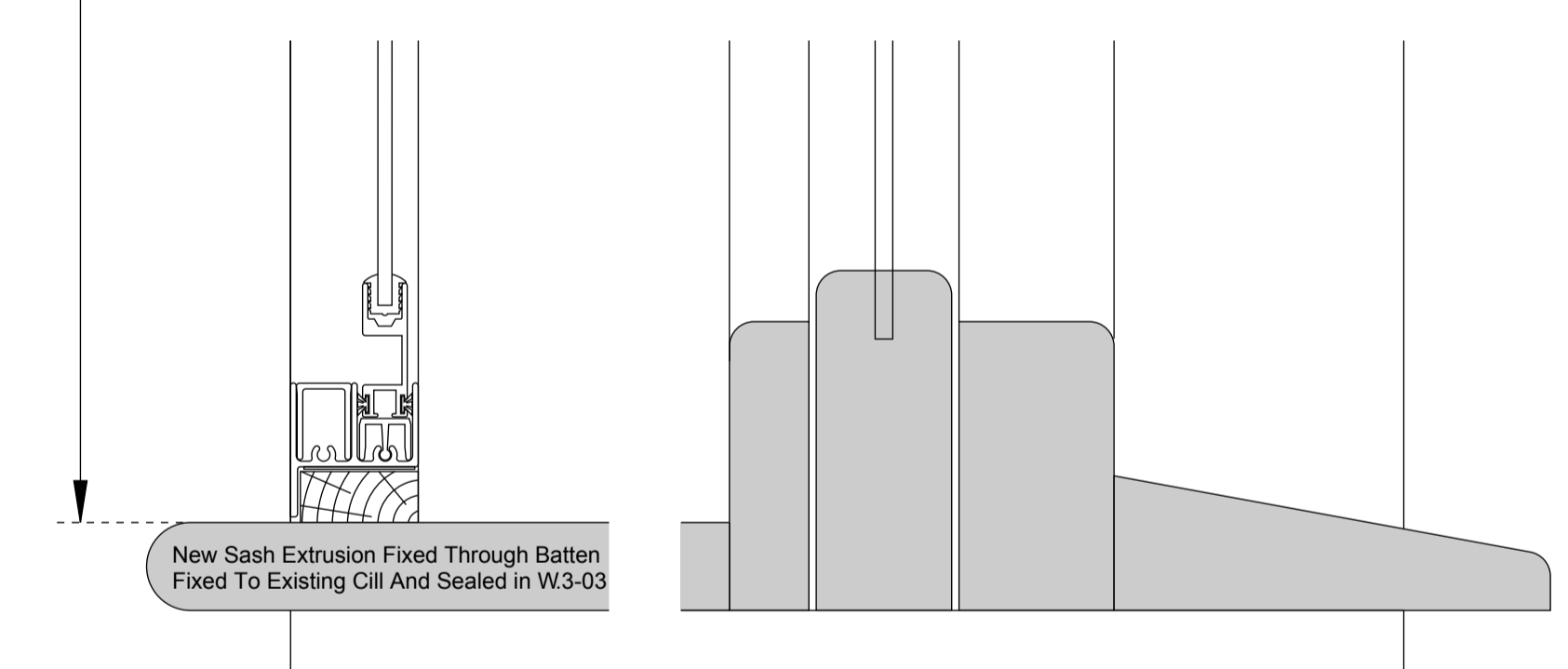

2. WINDOW CILL DETAIL 1 : 2

New Sash Extrusion Fixed Through Batten Fixed into tiled reveal in W.3-04 (Similar detail to above without timber cill)



EXISTING WINDOW PHOTOGRAPHS

1 THIRD FLOOR PLAN - BEDROOM 3 / EN-SUITE 2 (MAIN HOUSE)

**GENERAL NOTES**  
For exact window location refer to proposed GA floor plans as shown.  
This drawing relates to window no.s as shown.  
All woodwork including existing window frames, linings, architraves, beading are being retained and are not required for fixing into to secure the secondary glazing installation into position except where noted.  
Fixing of the secondary glazing installation is in the existing masonry wall construction which will be sealed by the proprietary glazing manufacturer to prevent damage and will be made good where required and redecorated.  
Figured dimensions only are to be taken from this drawing. All dimensions are to be checked on site before any work is put into hand or production of manufactured elements begins.  
All drawings and sample materials and final construction detail, including colour are subject to the agreement of the Conservation Officer.

All existing windows / doors / architraves / linings and other decorative mouldings are indicative only in size and shape and may not accurately reflect site condition. They are shown as a guide only in order to facilitate an understanding of the fixing proposals for the new adjacent secondary glazing installation.  
All radiators have been omitted from the elevations for clarity. Raised new subcills have been detailed where appropriate to avoid the radiator positions.

Mark	Revision	Drawn	Date	Checked
A		AL	16Feb12	IJS

Scale: **AS SHOWN**

Drawn: **APL** Checked: **IJS** Date: **14Feb12**

Status: **LISTED BUILDING CONSENT**

© Scott Brownrigg Ltd

Figured dimensions only are to be taken from this drawing. All dimensions are to be checked on site before any work is put in hand.

Client's name: **Symbion Investment S.A.**

Job title: **53 Bedford Square**

Drawing title: **Third Floor Secondary Glazing Proposals**

Job No: **13691** Drawing No: **TP ( P 10 ) 214** Rev: **A**

**SCOTT BROWNRIGG**

77 Endell Street  
London  
WC2H 9DZ  
T +44 (0)20 7240 7766  
F +44 (0)20 7240 2454  
W scottbrownrigg.com