

1. WINDOW HEAD  
DETAIL 1 : 2

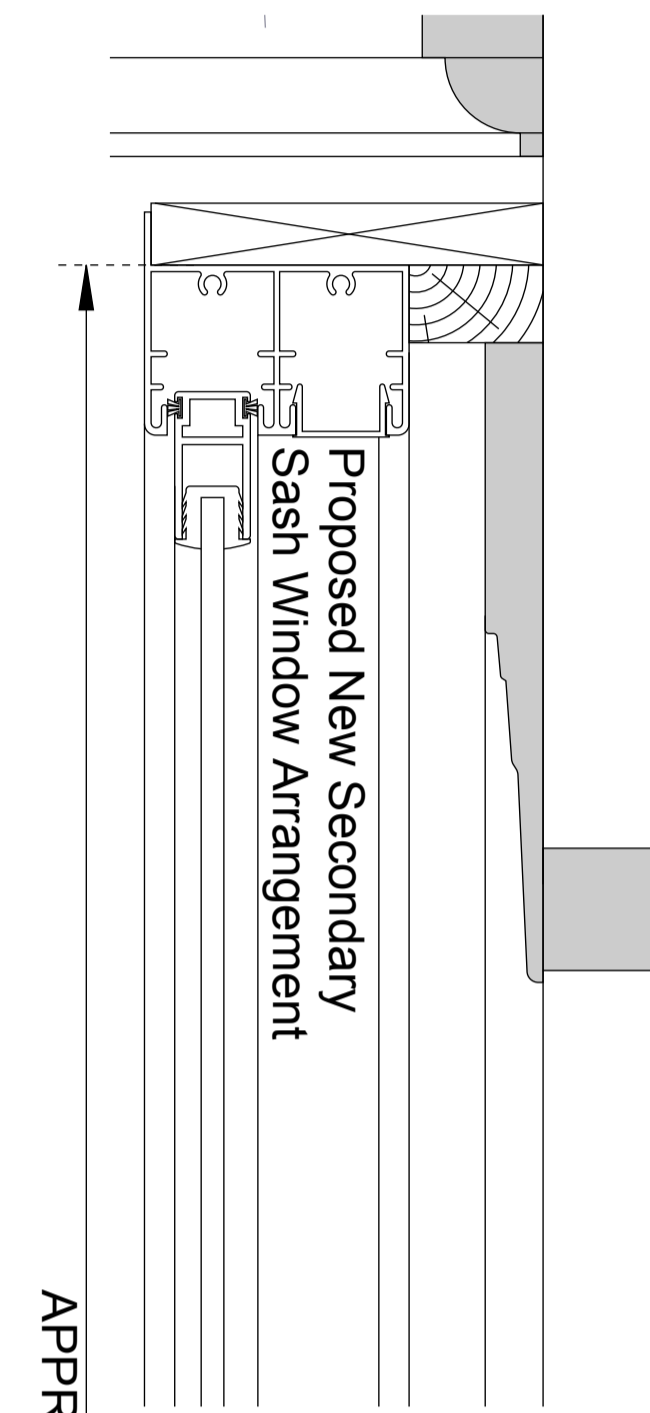

TYPICAL JAMB PROFILE  
SECTION 1:1  
Series 90 Counterbalanced  
PPC Aluminium Vertical  
Sliding Sash.  
6.4mm Laminated Glass

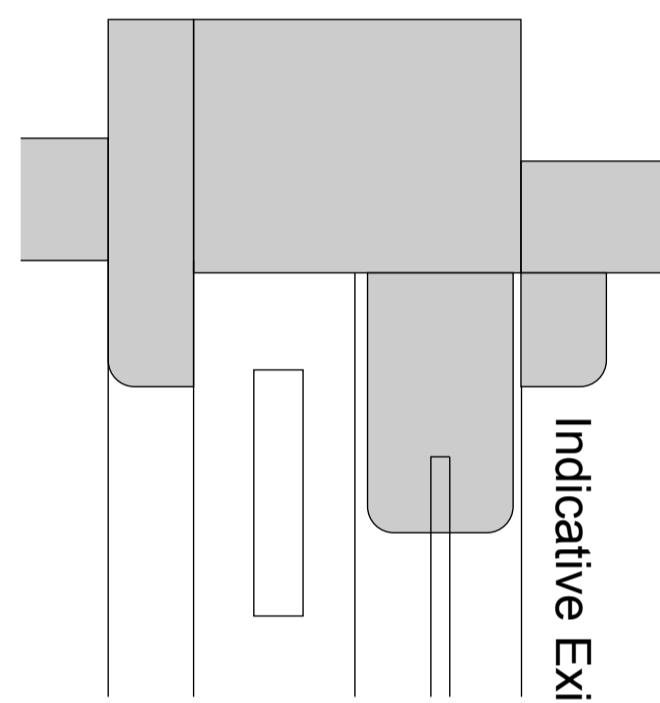

4. TYPICAL JAMB  
DETAIL 1:5



Fixing  
Position A



EXISTING WINDOW PHOTOGRAPHS

5. MEETING RAILS  
DETAIL 1 : 2

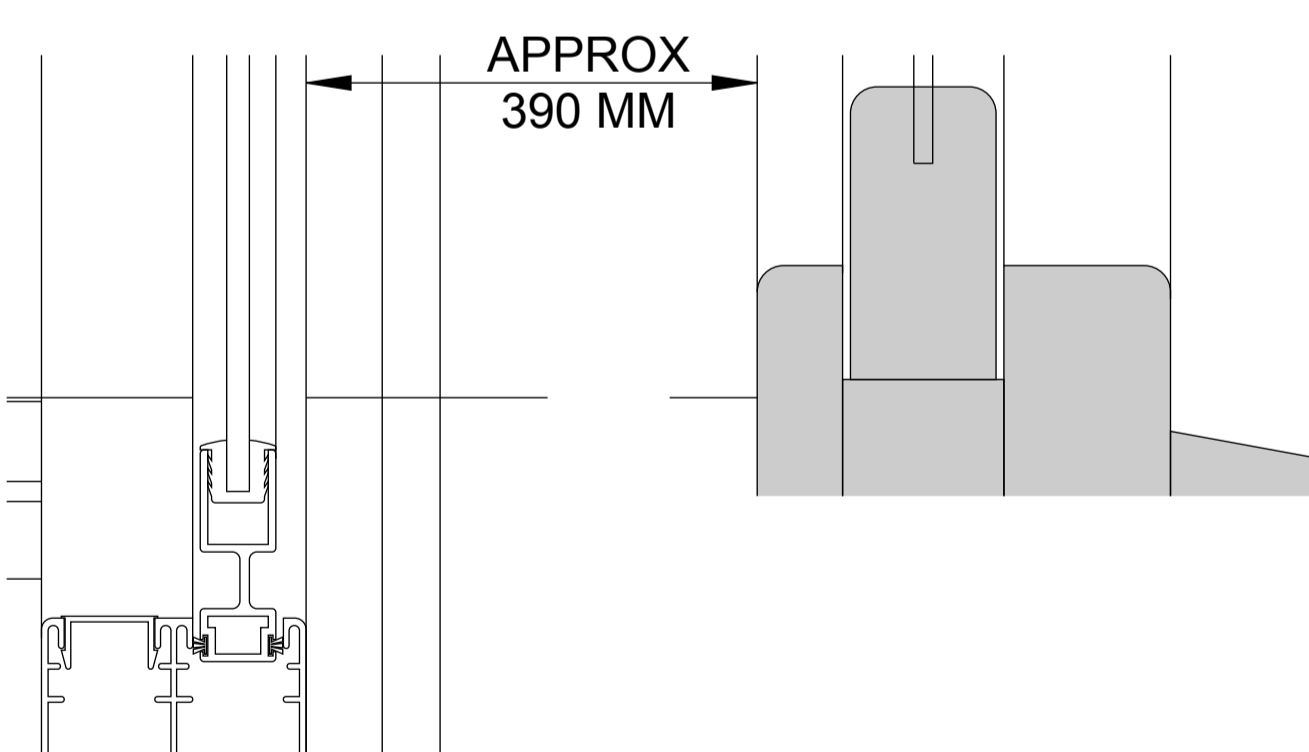

APPROX  
390 MM

2. WINDOW CILL  
DETAIL 1 : 2

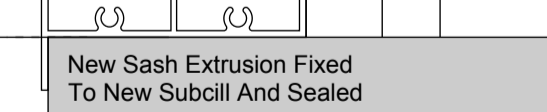

New Sash Extrusion Fixed  
To New Subcill And Sealed

New subcill  
scribed cut to  
fit existing window  
reveal and around  
architrave.  
Fixed along position A  
shown in photograph

Location of new  
secondary glazing  
element  
1.

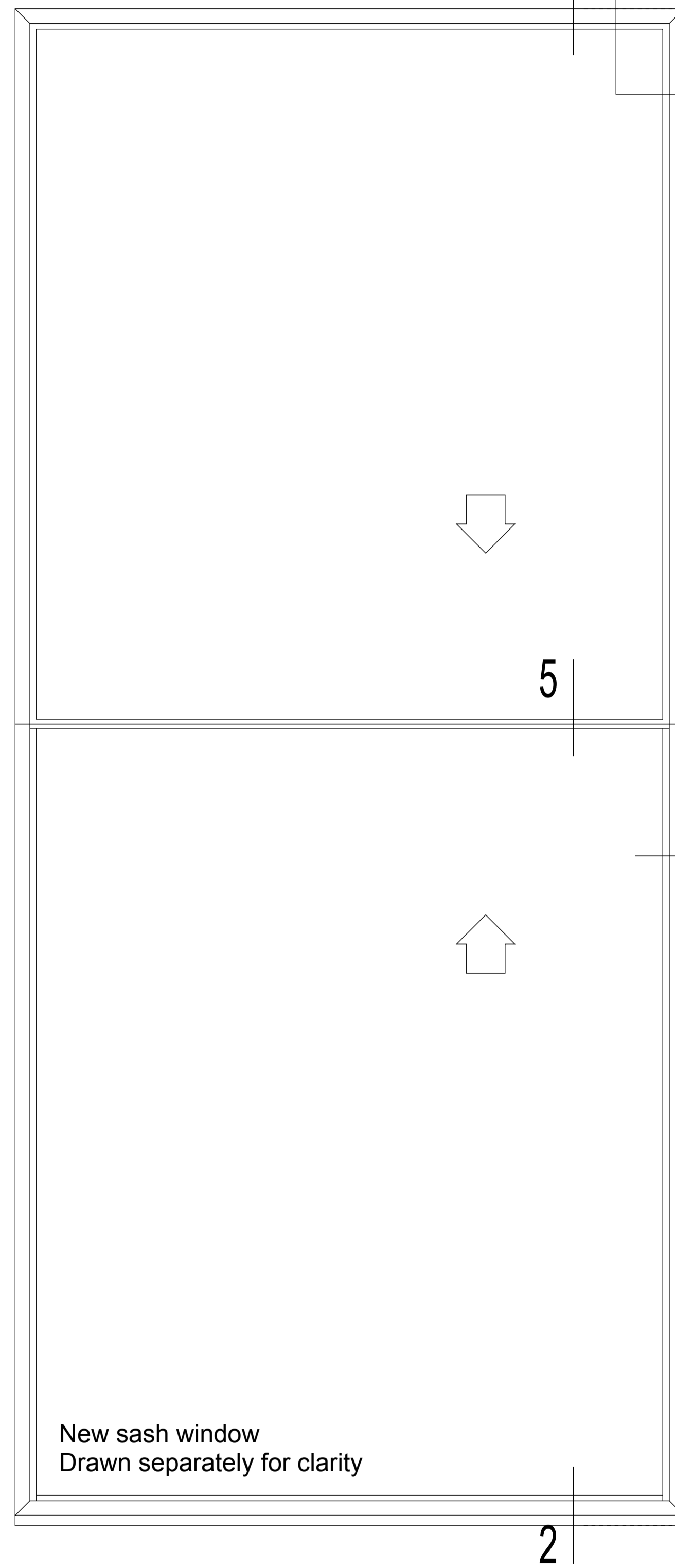

SECONDARY GLAZING ELEVATION 1:10

W.1-01 W.1-02 W.1-03

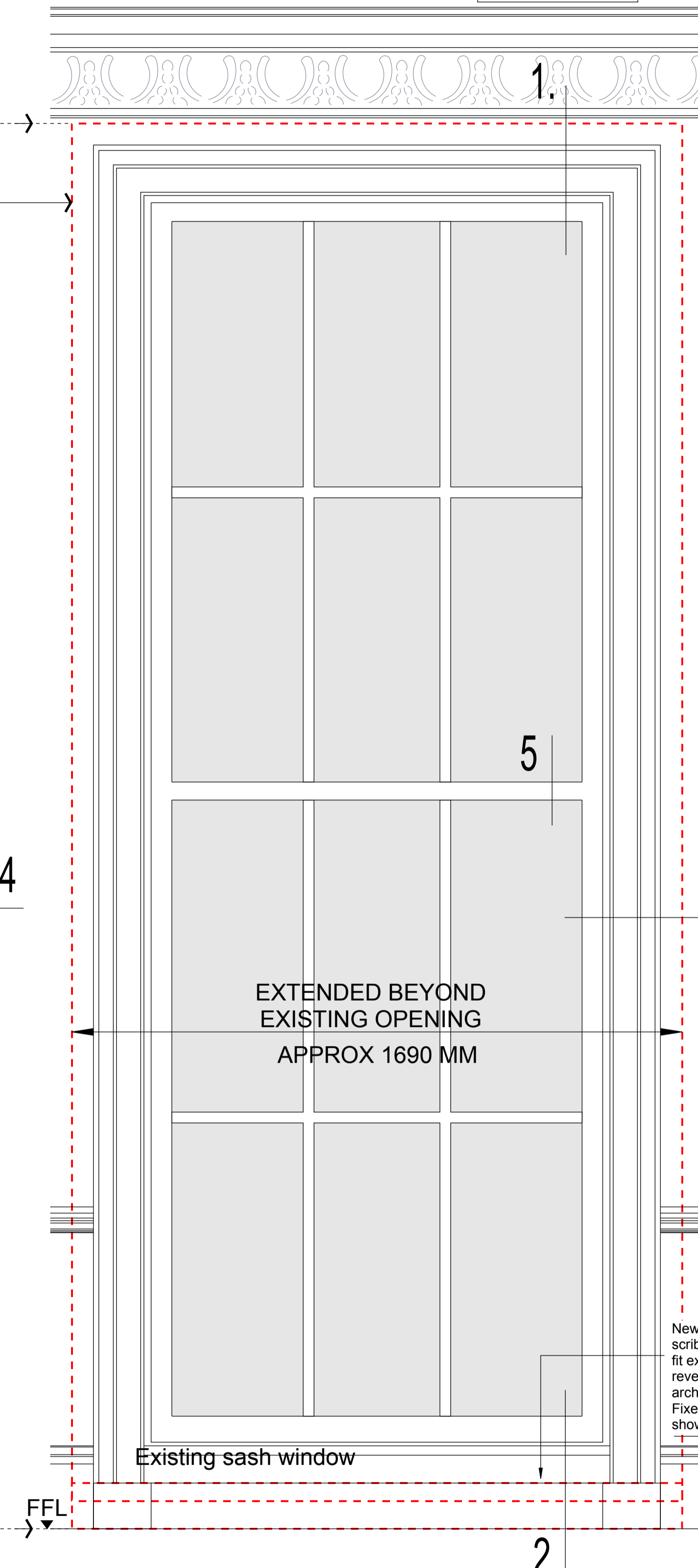

SECONDARY GLAZING LOCATION INTERNAL ELEVATION 1:10

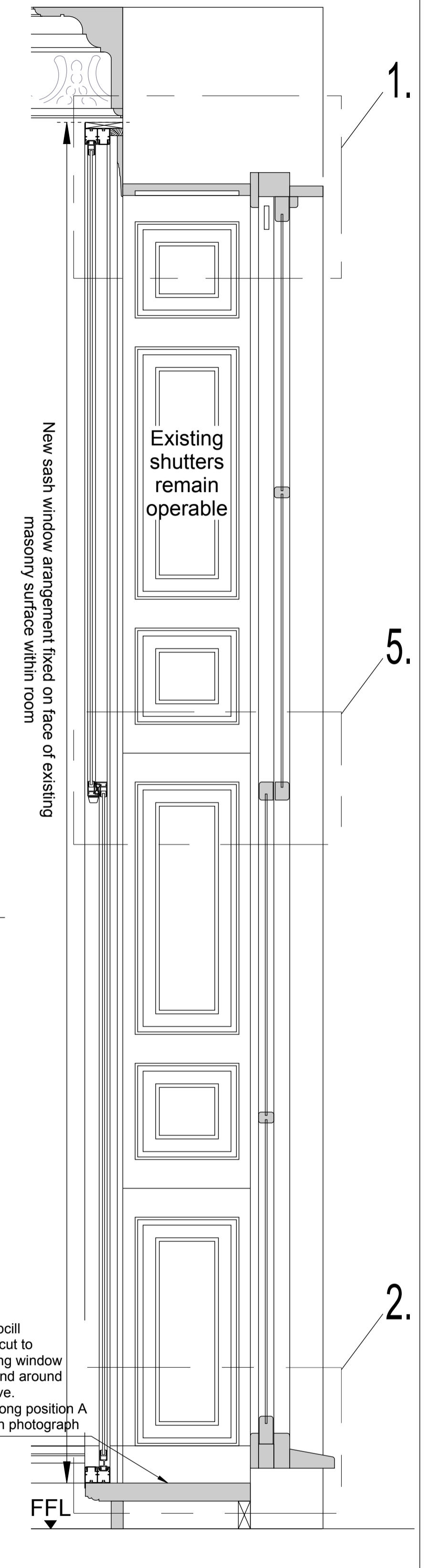

GLAZING SECTION 1:10

1 FIRST FLOOR PLAN - DRAWING ROOM (MAIN HOUSE)

GENERAL NOTES  
For exact window location refer to proposed GA floor plans as shown.

This drawing relates to window no.s as shown.

All woodwork including existing window frames, linings, architraves, beading are being retained and are not required for fixing into to secure the secondary glazing installation into position except where noted.

Fixing of the secondary glazing installation is in the existing masonry wall construction which will be sealed by the proprietary glazing manufacturer to prevent damage and will be made good where required and redecorated.

Figured dimensions only are to be taken from this drawing. All dimensions are to be checked on site before any work is put into hand or production of manufactured elements begins.

All drawings and sample materials and final construction detail, including colour are subject to the agreement of the Conservation Officer.

All existing windows / doors / architraves / linings and other decorative mouldings are indicative only in size and shape and may not accurately reflect site condition. They are shown as a guide only in order to facilitate an understanding of the fixing proposals for the new adjacent secondary glazing installation.

All radiators have been omitted from the elevations for clarity. Raised new subcills have been detailed where appropriate to avoid the radiator positions.

Issued for listed building consent  
Mark Revision AL 16Feb12 IJS  
Drawn Date Checked

Scale  
**AS SHOWN**

Drawn APL Checked IJS Date 14Feb12

Status  
**LISTED BUILDING CONSENT**

© Scott Brownrigg Ltd

Figured dimensions only are to be taken from this drawing. All dimensions are to be checked on site before any work is put in hand.

Client's name  
**Symbion Investment S.A.**

Job title  
**53 Bedford Square**

Drawing title  
**First Floor  
Secondary Glazing Proposals**

Job No 13691 Drawing No TP ( P 10 ) 207 Rev A

**SCOTT BROWNRIGG**

77 Endell Street  
London  
WC2H 9DZ  
T +44 (0)20 7240 7766  
F +44 (0)20 7240 2454  
W scottbrownrigg.com