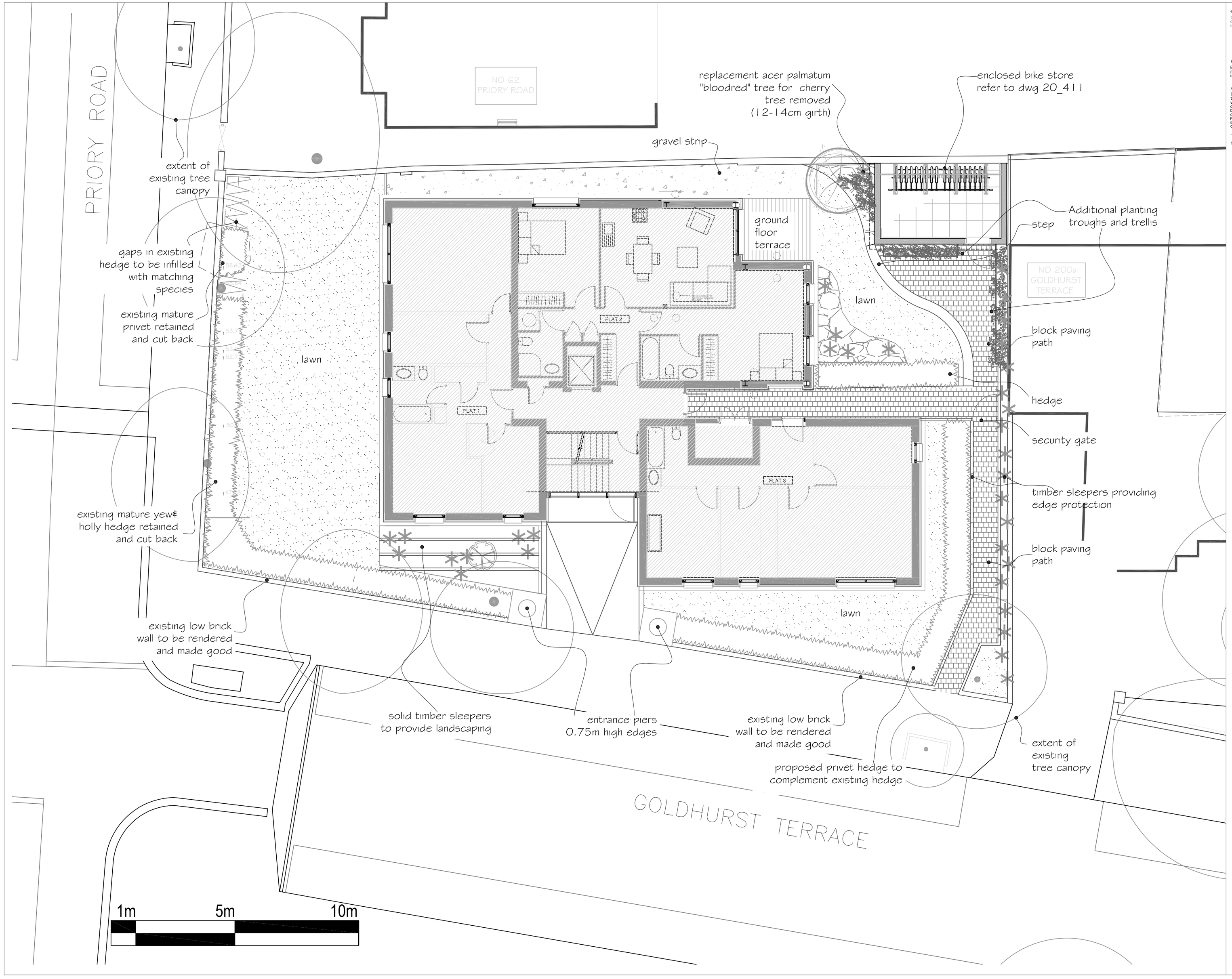

A2

© COPYRIGHT
The copyright in this drawing is vested in Smith Lam and no licence or assignment of any kind has been, or is, granted to any third party whether by provision of copies or originals of the drawings or otherwise unless otherwise agreed in writing.

FOR ELECTRONIC DATA ISSUE

Electronic data / drawings are issued as "read only" and should not be interrogated for measurement. All dimensions and levels should be read, only from those values stated in text, on the drawing.

AREA MEASUREMENT

The areas are approximate and can only be verified by a detailed dimensional survey of the completed building. Any decisions to be made on the basis of these predictions, whether as to project viability, pre-letting, lease agreements or the like, should include due allowance for the increases and decreases inherent in the design development and building processes. Figures relate to the likely areas of the building at the current state of the design and using the Gross External Area (GEA) / Gross Internal Area (GIA) / Nett Internal Area (NIA) method of measurement from the Code of Measuring Practice, 6th Edition (RICS Code of Practice). All areas are subject to Town Planning and Conservation Area Consent, and detailed Rights to Light analysis.

NOTES:

REV	DATE	AMENDMENT
A	16.02.12	Ammended landscape details

KEY PLAN

TITLE

LYNNE COURT
200 GOLDHURST TERRACE
LONDON
NW6 3HL

smith lam architects Ltd
1 Canfield Place London NW6 3BT
Tel: 020 7372 2888
Website: www.smithlam.com

DRAWING TITLE

BICYCLE STORAGE
AND LANDSCAPE PLAN

SCALE 1:100 @ A2	DRAWN BY MP/CN	
DATE FEBRUARY 2012	CHECKED BY RL	
JOB No. 20003	DWG No. 20_410	REV. A
STAGE PLANNING		