

Enlarged basement  
2.4 high x 8300 x 5700 wide

Section

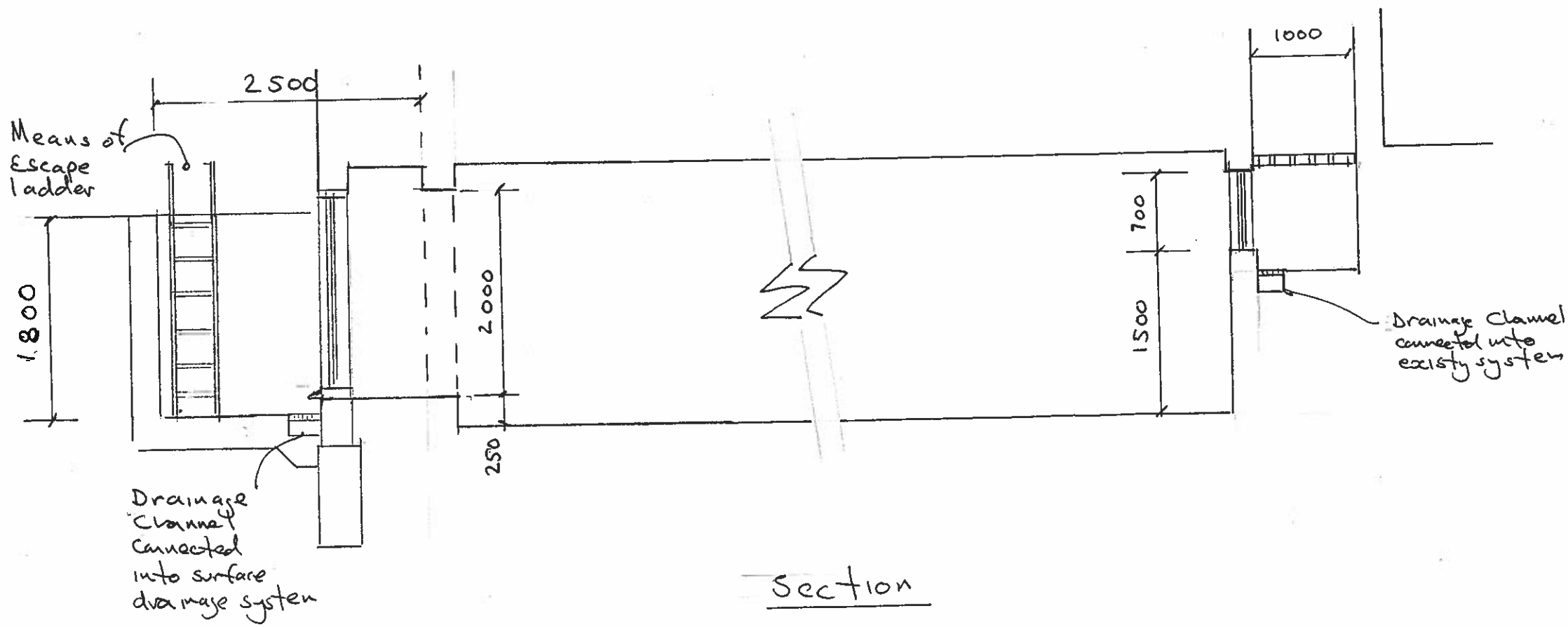

Drainage Channel  
connected into  
existy system

Section

GENERAL NOTES

REV	DATE	DESCRIPTION	BY	APPD
0	1/12	Issued for Construction	UE	

**NOAK BRIDGE CONSULTANTS LTD.**  
294 NOAK HILL ROAD  
LAINDON  
ESSEX, SS15 4DE.  
Telephone 01268 490206  
Fax. 01268 41722

TITLE Proposed Sections  
Proposed Basement  
49a Hillfield Road  
London  
NW6 1QD

DATE	Nov' 2011
SCALE	1:100 & 1:50
DRAWN BY	W.ESHMADE
DRAWING No.	A3/2520/211

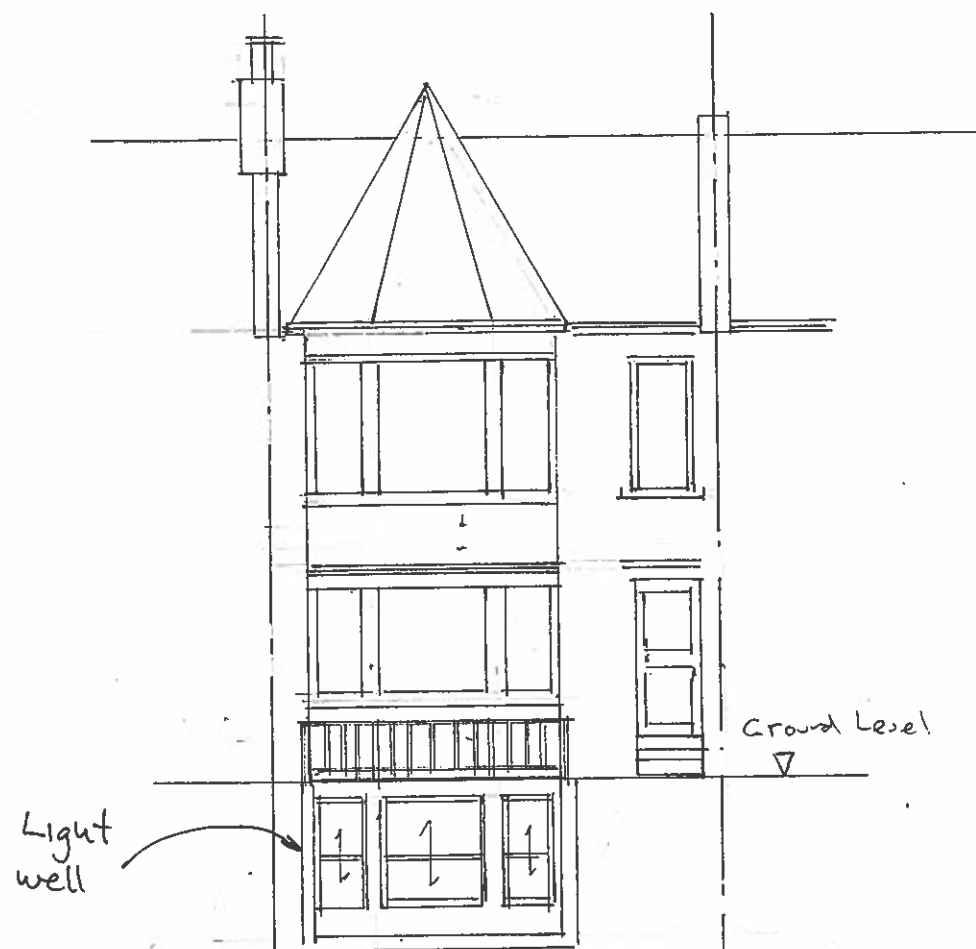

Front Elevation

Light well

Ground Level

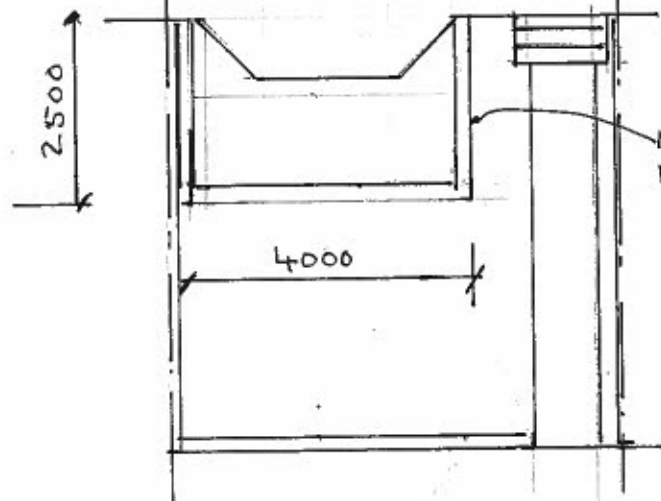

Front Elevation

1000 high hadrail around lightwell

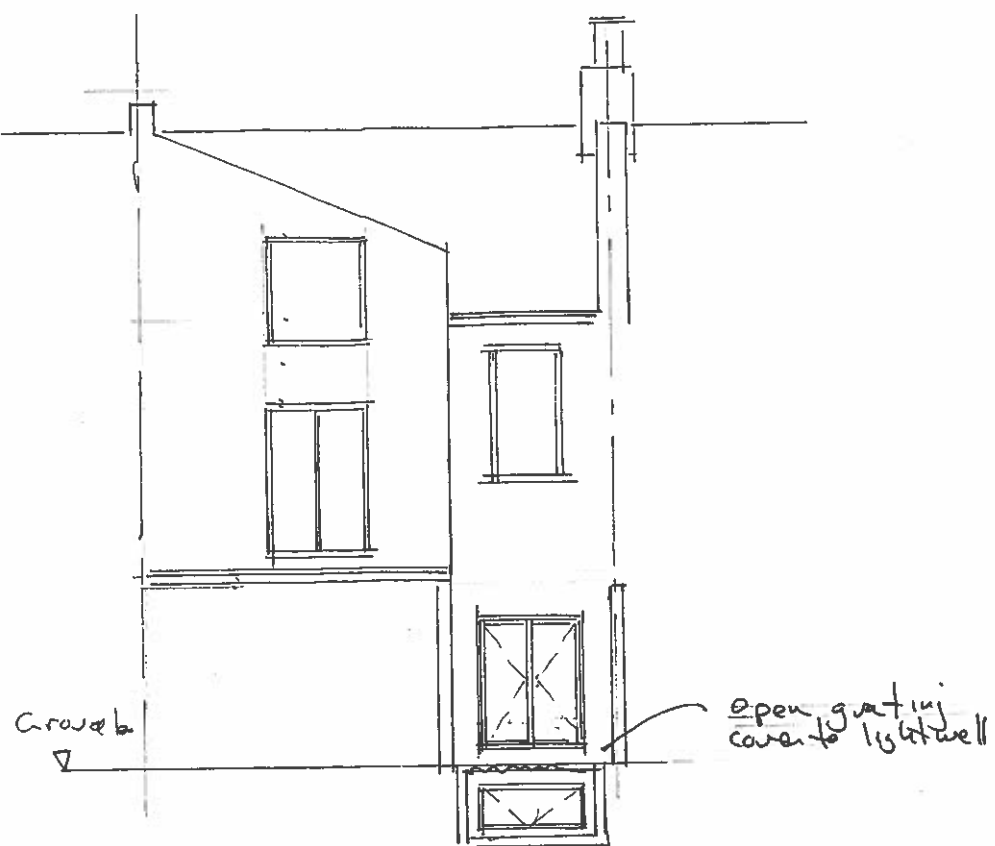

Rear Elevation

Ground Level

open grating cover to lightwell

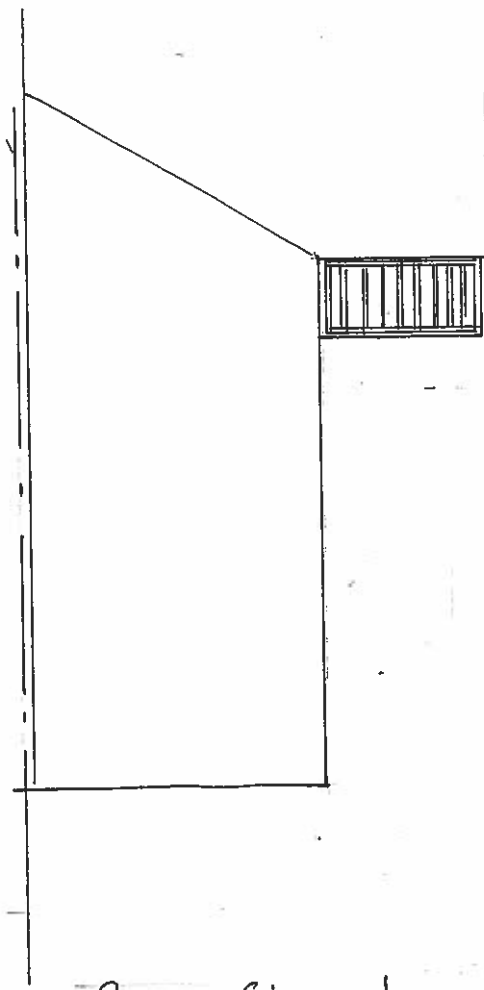

Rear Elevation

grating cover to lightwell

RECEIVED  
24 JAN 2012

GENERAL NOTES

2011/5455/P

REV	DATE	DESCRIPTION	BY	APPD
1	11/12	Rear Elevation Plan revised	WE	

**N B C** NOAK BRIDGE CONSULTANTS LTD.  
294 NOAK HILL ROAD  
LAINDON  
ESSEX, SS15 4DE.

Telephone 01268 490206  
Fax. 01268 417722

TITLE Elevations  
Proposed Basement  
49a Hillfield Road  
Landon  
NW6 1QD

DATE	October 2011
SCALE	1:100
DRAWN BY	W. Eshmae
DRAWING No.	A3/2520/208

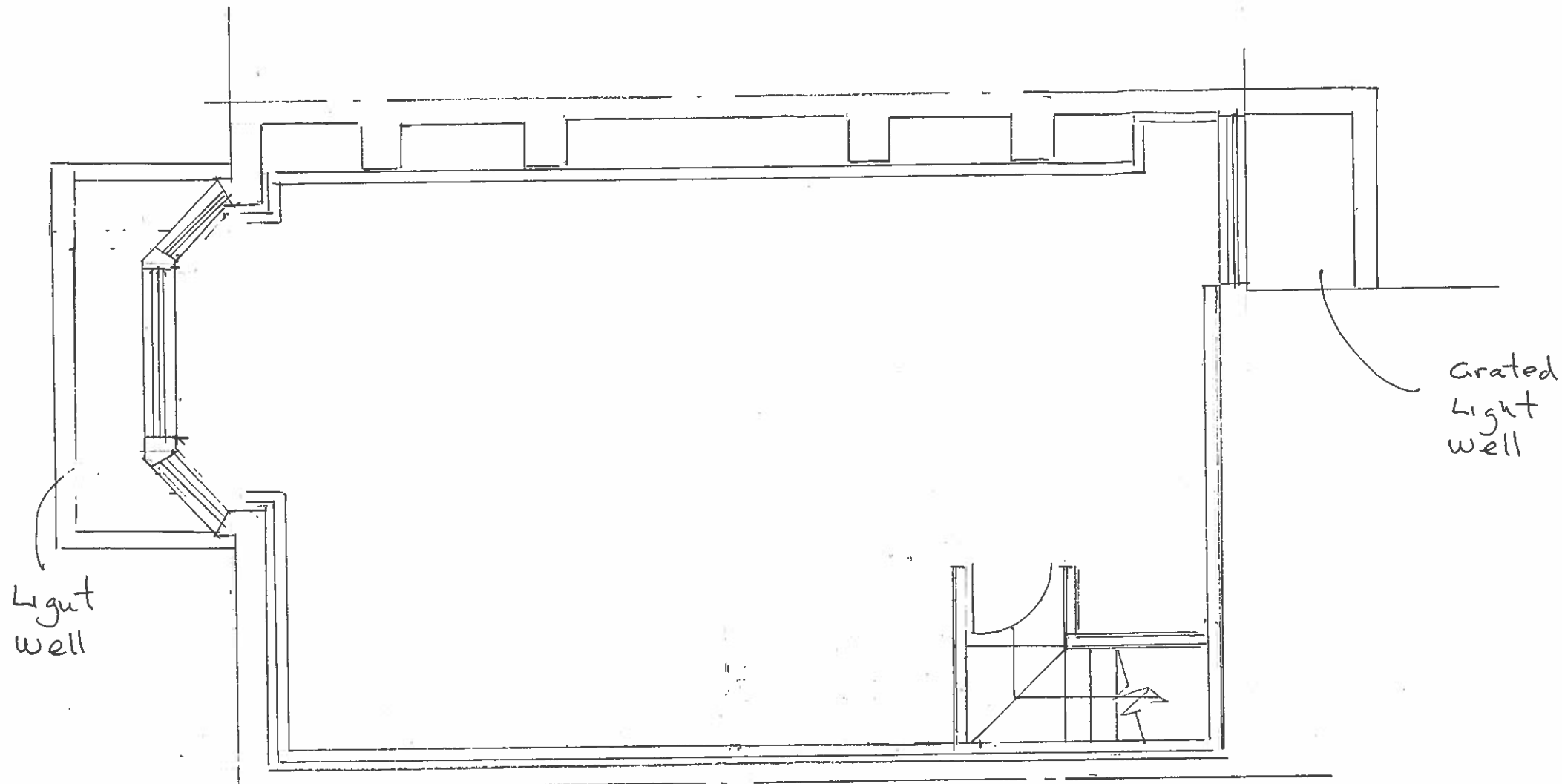

Basement Area

GENERAL NOTES

2011/5455/P

REV	DATE	DESCRIPTION	BY	APPD
CLIENT				
<p>NOAK BRIDGE CONSULTANTS LTD.            294 NOAK HILL ROAD            LAINDON            ESSEX, SS15 4DE.            Telephone 01268 490206            Fax. 01268 417722</p>				
<p>TITLE Habitable Basement Area            Floor Plan            49a Hillfield Road            London            NW6 1QD</p>				
DATE	October 2011			
SCALE	1:50			
DRAWN BY	W. Eshmade			
DRAWING No.	A3/ 2520/ 207			

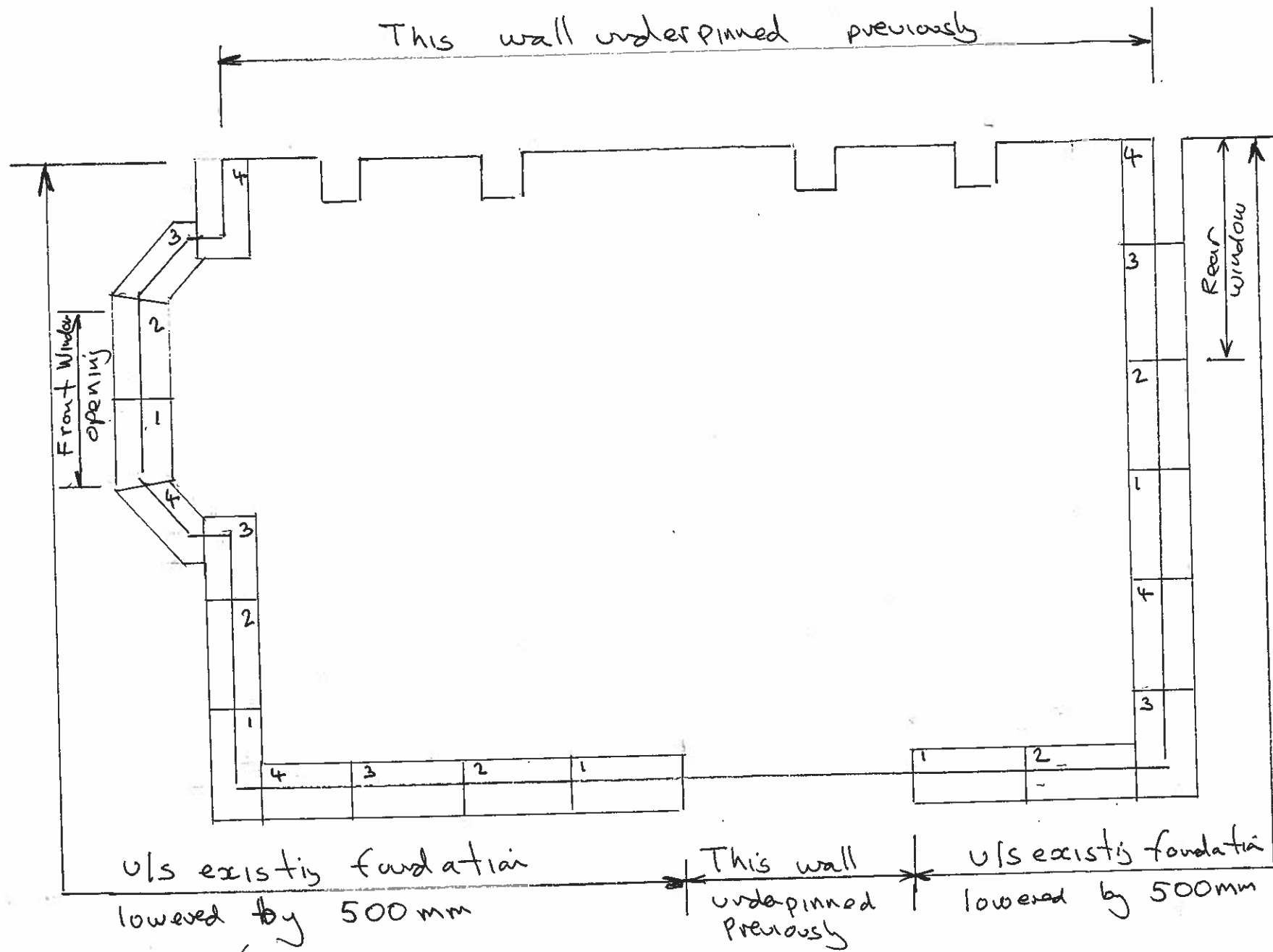

Underpinning Plan

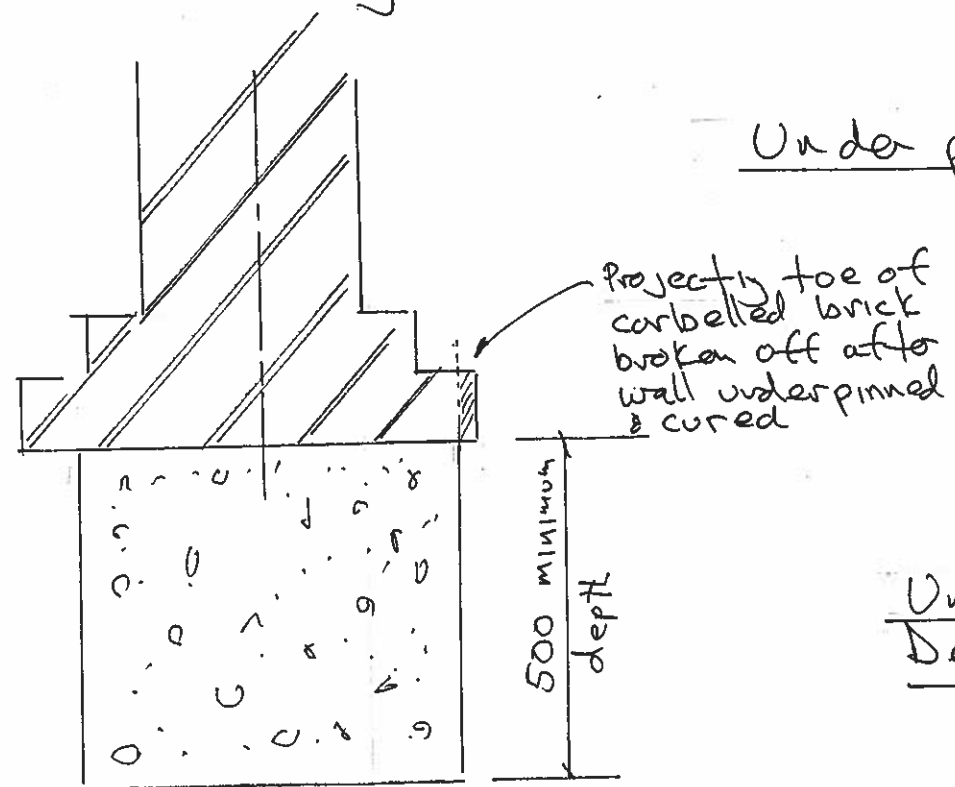

Underpin Detail

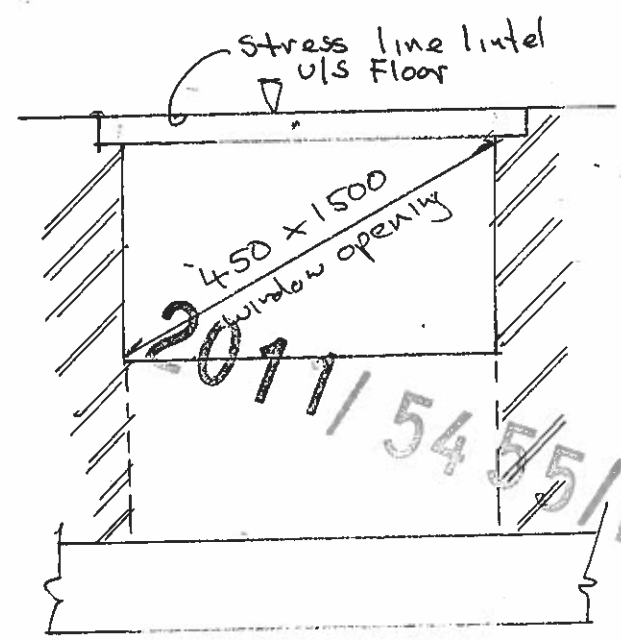
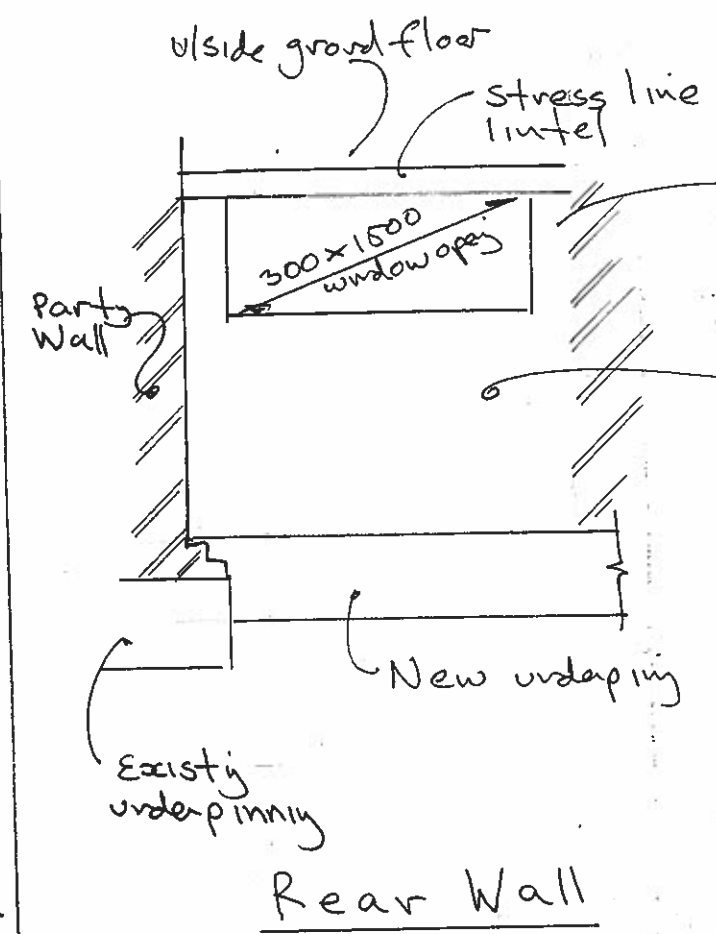

Front Window

GENERAL NOTES

Openly loose filled with brick furniture window opening

Key in new 200 wide dense concrete blockwork to party wall & rear wall brickwork

REV	DATE	DESCRIPTION	BY	APPD

CLIENT

**NOAK BRIDGE CONSULTANTS LTD.**  
 294 NOAK HILL ROAD  
 LAINDON  
 ESSEX, SS15 4DE.  
 Telephone 01268 490206  
 Fax 01268 417722

TITLE **Basement + Underpinning**  
 Proposed Basement  
 49 Hillfield Road  
 London  
 NW11 1QB

DATE	October 2011
SCALE	1:50 & 1:10
DRAWN BY	W Eshmael
DRAWING No.	A3/2520/205

2011/5455/P

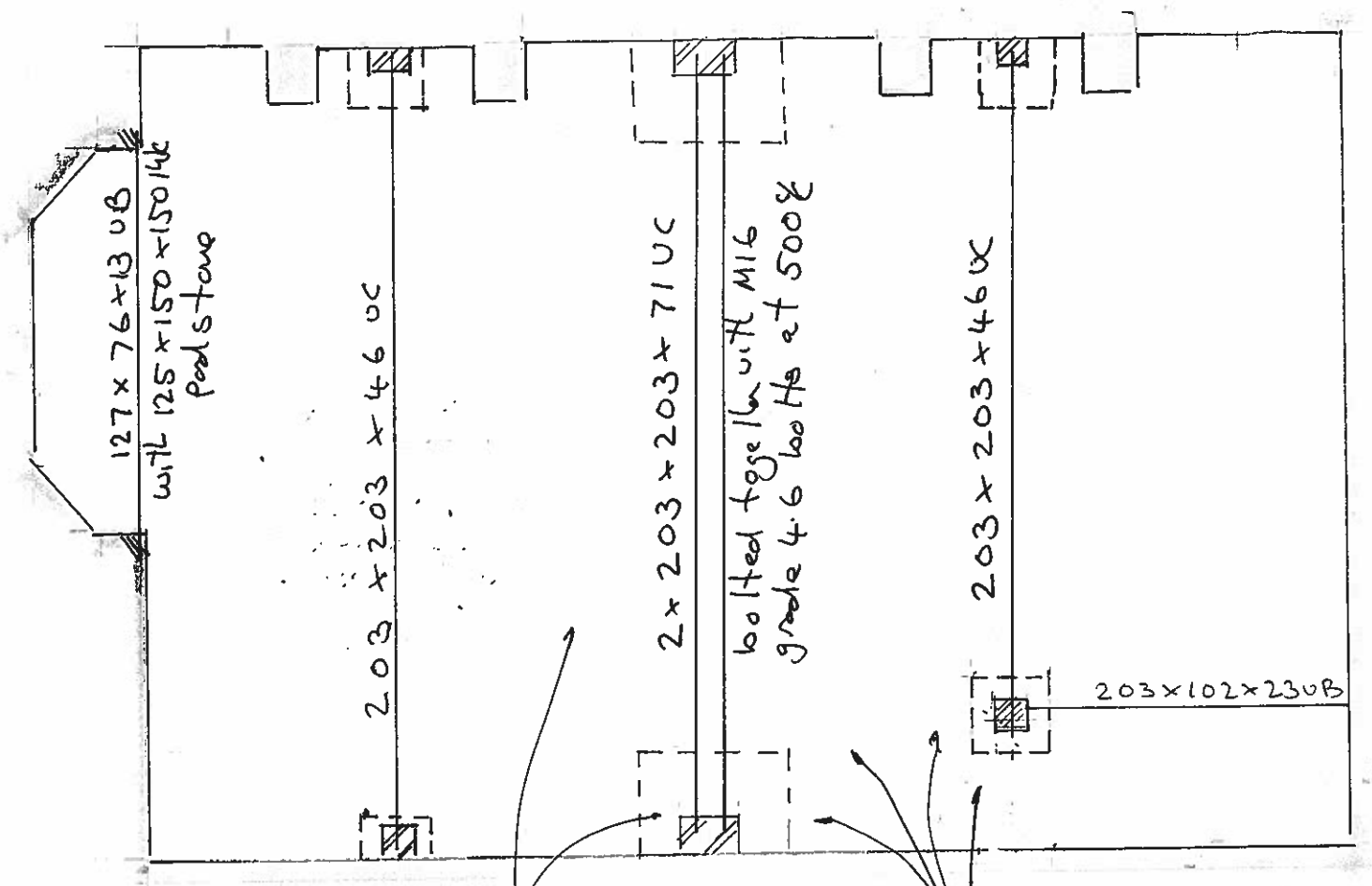

Provide 1,000 x 800 x 300 thick pad foundation  
 Provide 425 x 215 x 150 UK  
 padstone on 425 x 215  
 30w/m<sup>2</sup> brick & type III  
 mortar

Provide 500 x 500 x 300 thick pad foundation.  
 Provide 215 x 215 x 150 pad  
 on top of 215 x 215 30w/m<sup>2</sup>  
 brick & type III mortar

Ground Floor Support  
Beams

2017/5455/P

GENERAL NOTES

0	10/11	Issued for Construction	WE
REV	DATE	DESCRIPTION	BY APPD

CLIENT

**N B C** NOAK BRIDGE CONSULTANTS LTD.  
 294 NOAK HILL ROAD  
 LAINDON  
 ESSEX, SS15 4DE.  
 Telephone 01268 490206  
 Fax. 01268 417722

TITLE Ground Floor Support Work  
 Proposed Basement  
 49a Hillfield Road  
 London  
 NW6 1QD

DATE	October 2011
SCALE	1:50
DRAWN BY	W. Eshmade
DRAWING No.	A3/2520/204