

Front Elevation

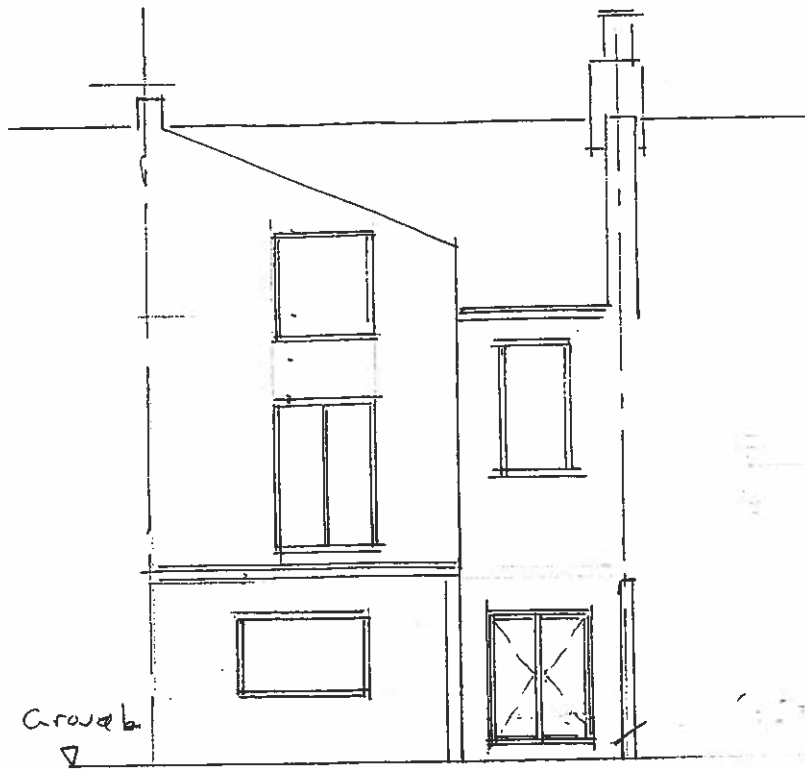

Rear Elevation

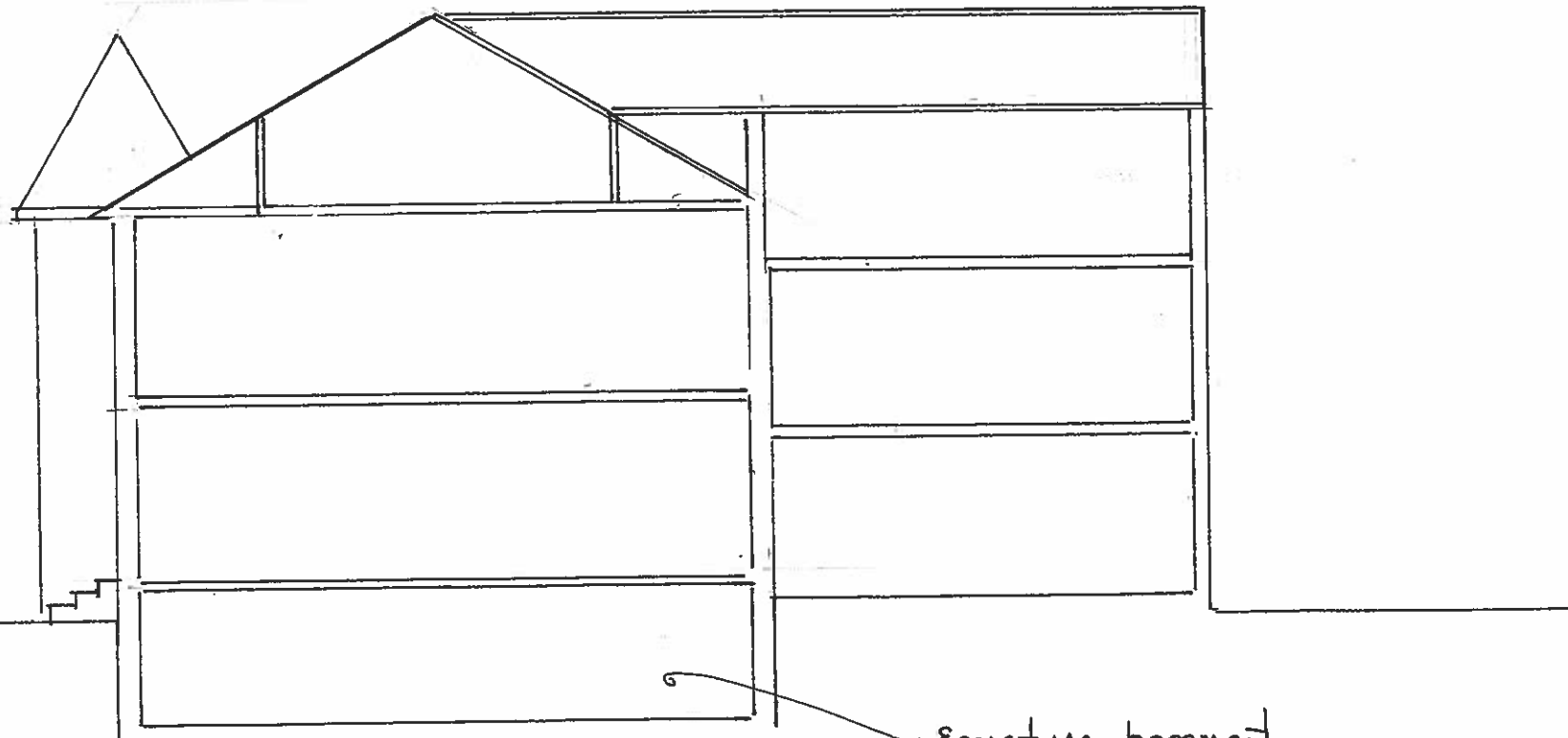

Existing basement
1700 high x 3000 wide

Section

GENERAL NOTES

2011/5455/P

REV	DATE	DESCRIPTION	BY	APP'D

CLIENT

NOAK BRIDGE CONSULTANTS LTD.
294 NOAK HILL ROAD
LAINDON
ESSEX, SS15 4DE.

Telephone 01268 490206
Fax 01268 417722

TITLE Existing Elevations & Section
Proposed Basement
49a Hillfield Road
Landon
NW6 1QD

DATE	October 2011
SCALE	1:100
DRAWN BY	W. Fshmade
DRAWING No.	A3/2520/210

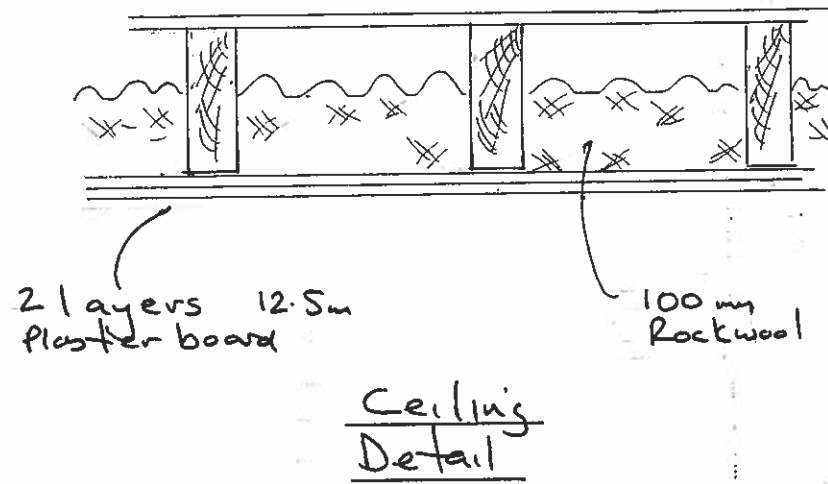
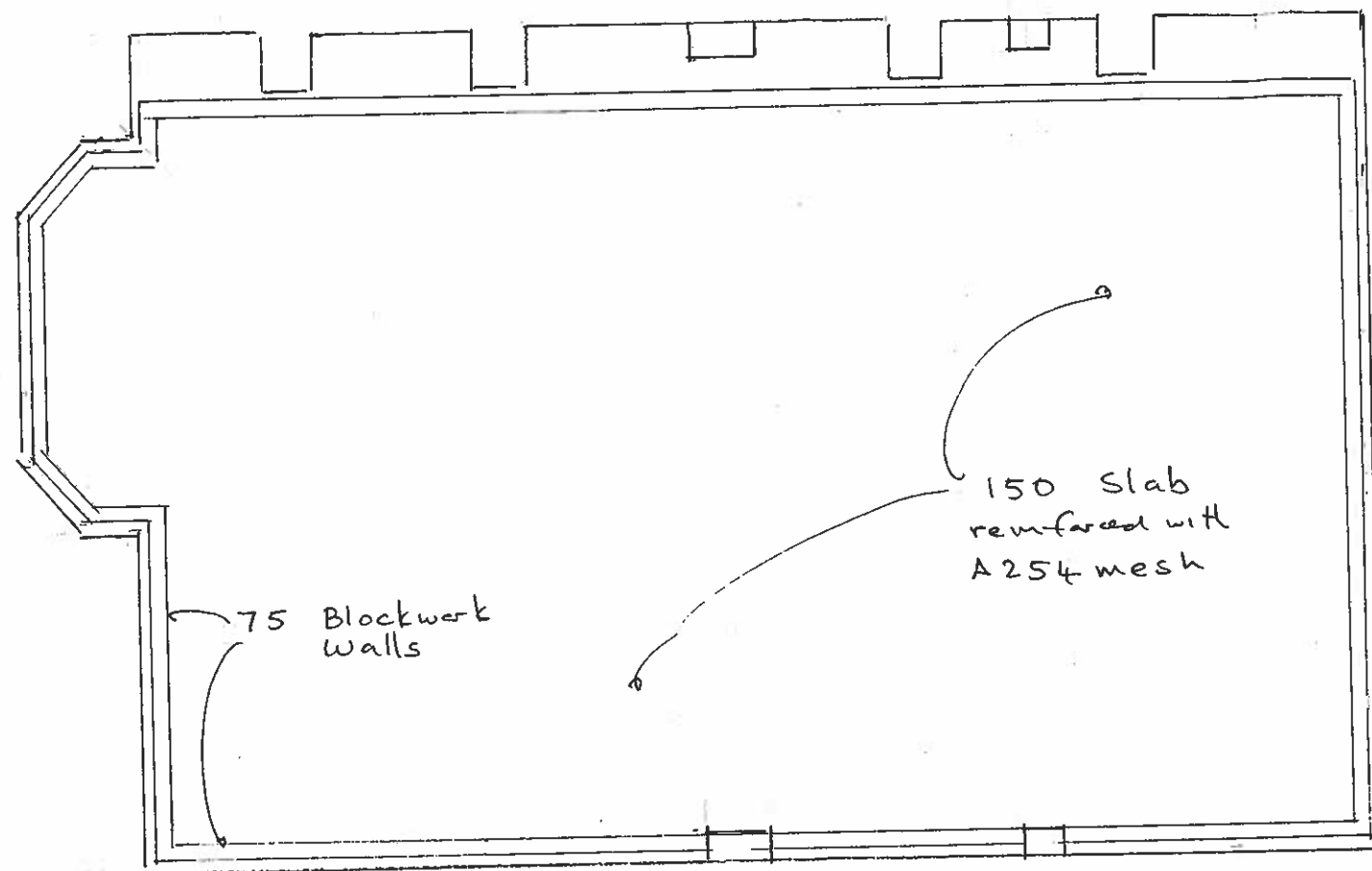

Plan

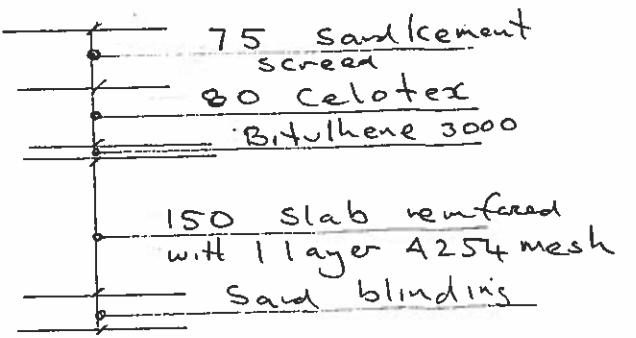
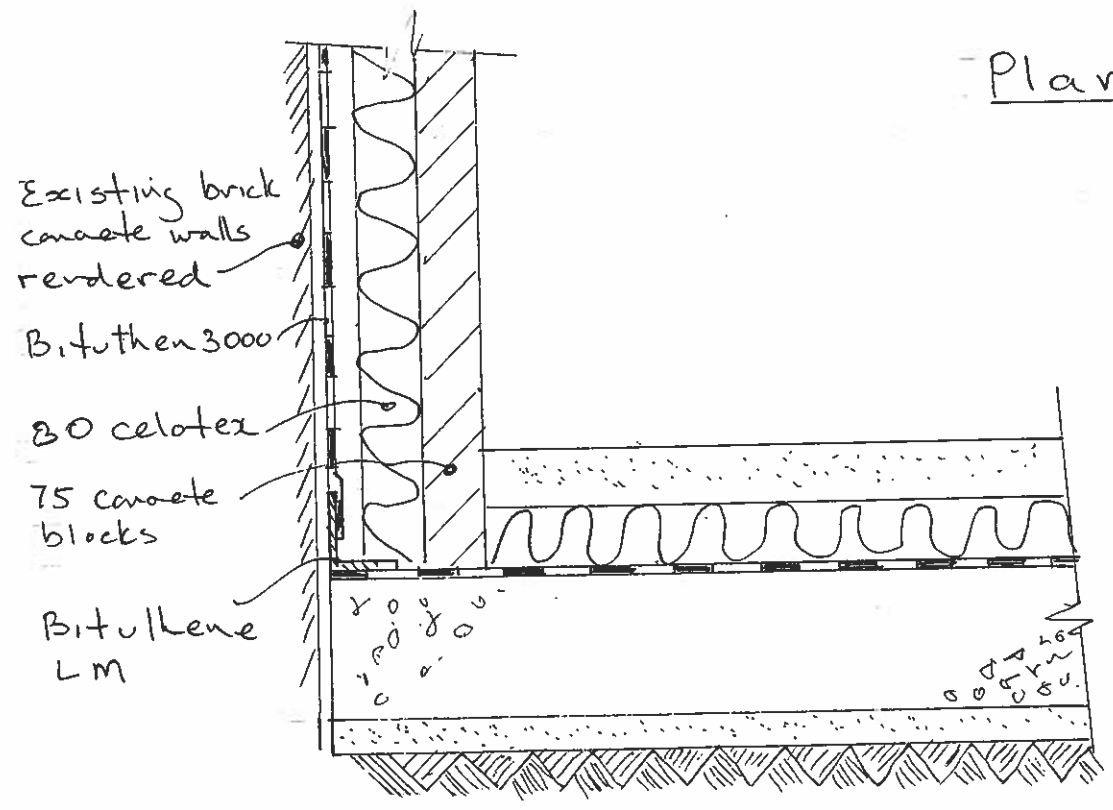

Section

2011/5455/P

REV	DATE	DESCRIPTION	BY	APPD
CLIENT				
 NOAK BRIDGE CONSULTANTS LTD. 294 NOAK HILL ROAD LAINDON ESSEX, SS15 4DE. Telephone 01268 490206 Fax. 01268 417722				
TITLE Basement Storage Area Floor & Wall Details 49a Hillfield Road London NWG IQD				
DATE		October 2011		
SCALE		1:50 & 1:100		
DRAWN BY		W. Eshmade		
DRAWING No.		A3/2520/206		

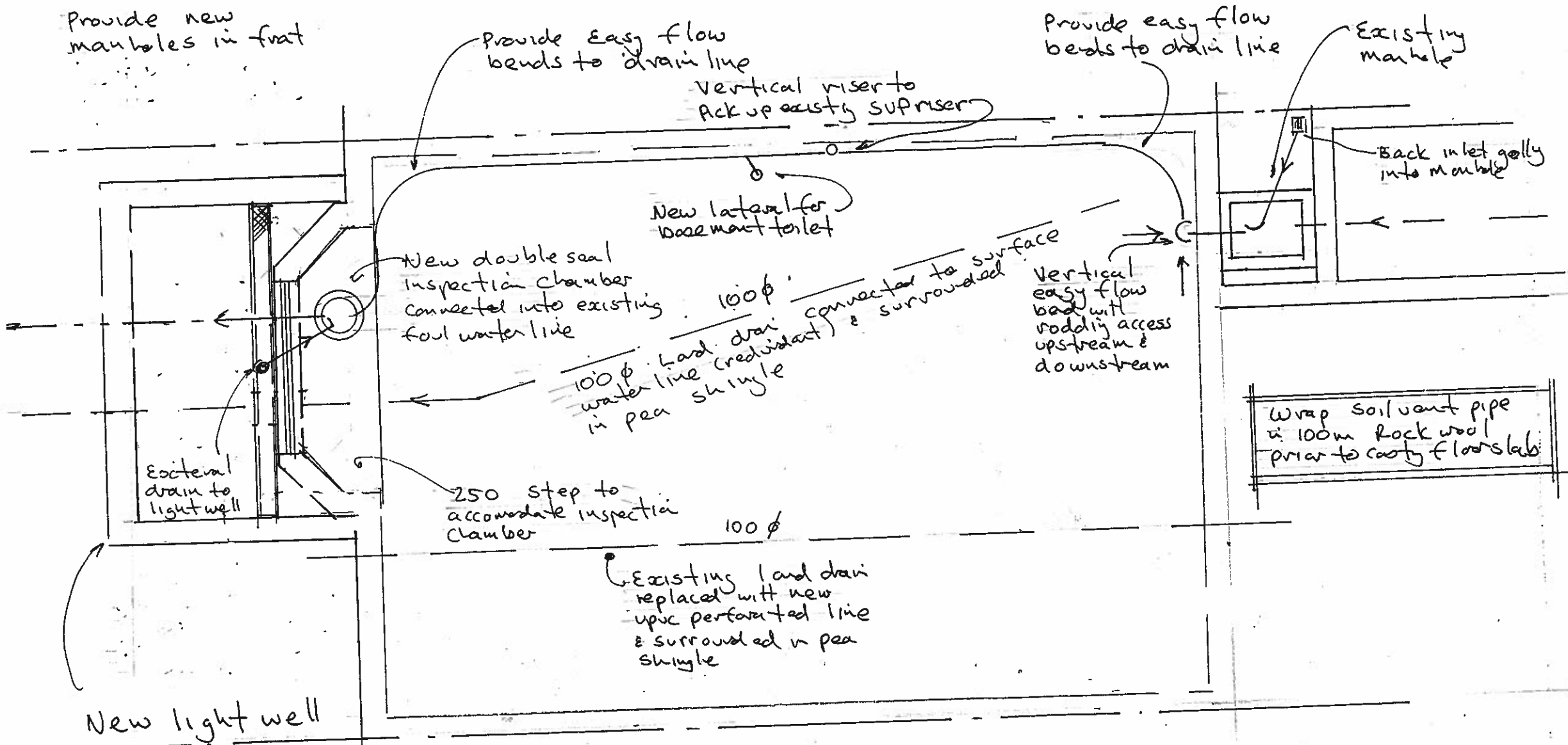

Basement Drainage Plan

2011/5455/P

REV	DATE	DESCRIPTION	BY	APPD

NOAK BRIDGE CONSULTANTS LTD.
 294 NOAK HILL ROAD
 LAINDON
 ESSEX, SS15 4DE.
 Telephone 01268 490206
 Fax 01268 417722

TITLE
 Drainage Plan
 Proposed Basement
 49a Hillfield Road
 London
 NW6 1QD

DATE
 Nov 2011

SCALE
 1:50

DRAWN BY
 W. Eshmade

DRAWING No.
 A3 / 2520 / 202