

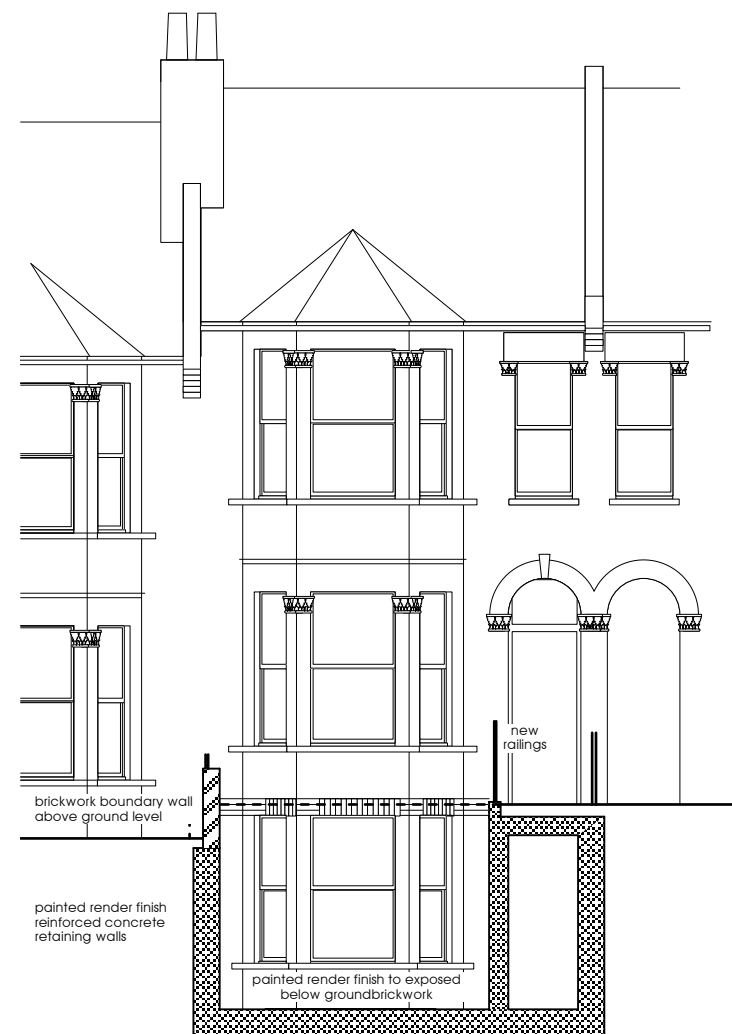

existing east elevation

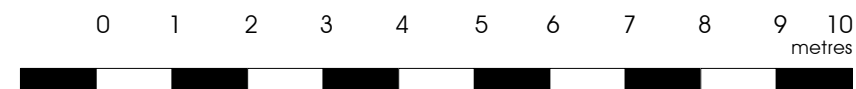

proposed east elevation



existing and proposed front elevation  
23 Gladys Road London NW6

date november 2011

scale 1:100

drawing number

GR4-XP.106\_1

Stephen Coleman  
Architect

1-5 Offord Street Barnsbury London N1 1DH  
tel 020 7183 7045 fax 020 7183 7055  
stephencolemanarchitect@btinternet.com