

Revision

Project title

62 Elsworthy Road,
London NW3 3BU

Drawing title

Proposed East Elevation
Boundary Wall

Client

St James's Real Estate Holdings Lt

Scale

1:100 @ A3

Date

January 2012

Drg. no.

1118 00 203 A

Notes

Do not scale this drawing. All dimensions must be checked and Papa Architects are to be informed of any discrepancies prior to construction. This drawing and any of the details therein remain the copyright of Papa Architects Ltd.

Papa Architects Ltd.
222 Archway Road
Highgate
London N6 5AX

Phone.+44(0)20 8348 8411

Fax.+44 (0)20 8348 7411

www.papaarchitects.co.uk

Cast Iron Railings to be screened
by Mature Boxed Hedging

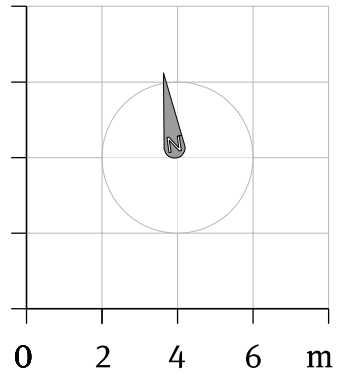
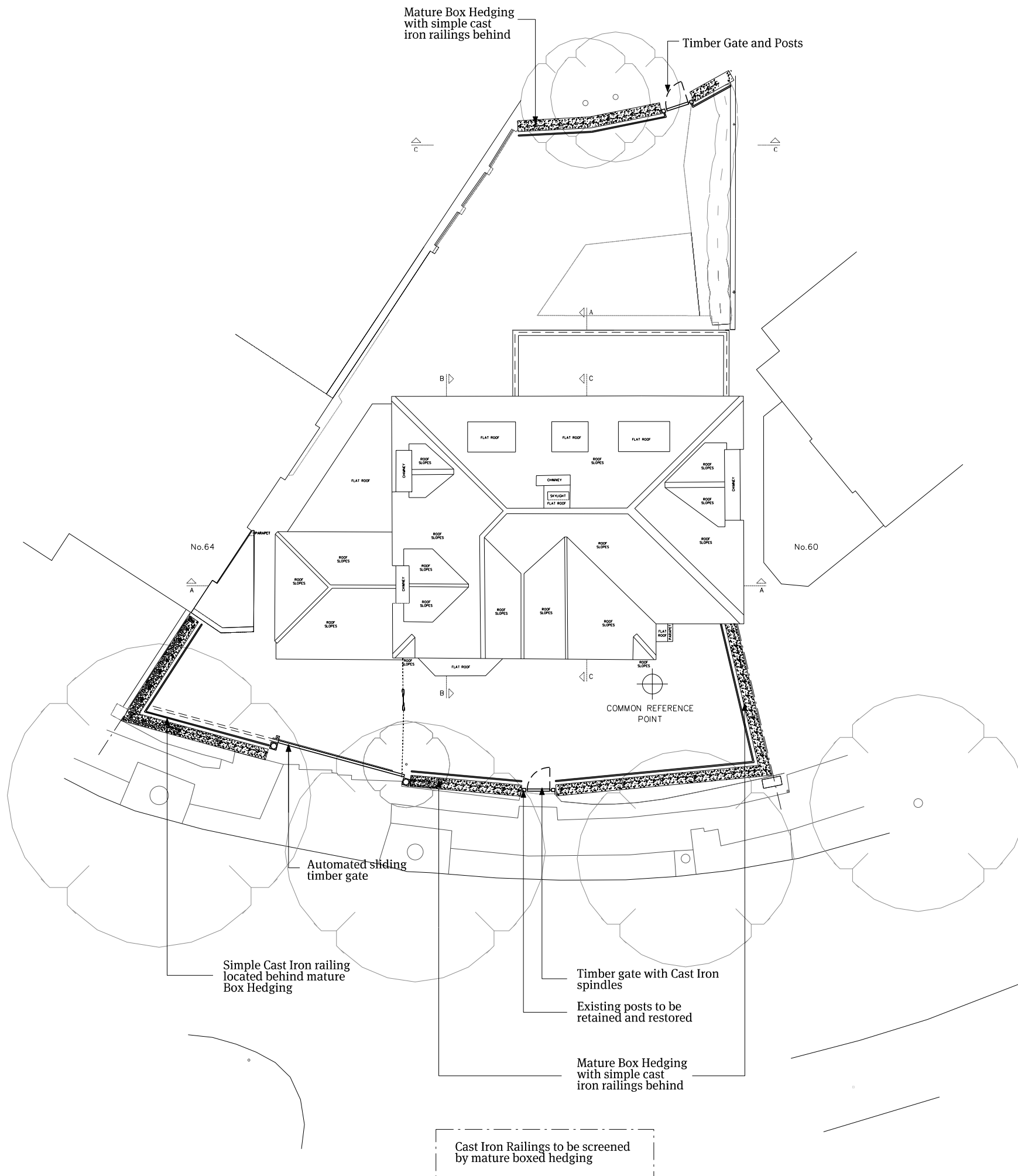

Revision

Project title

62 Elsworthy Road,
London NW3 3BU

Drawing title

Proposed Boundary Plan

Client

St James's Real Estate Holdings Lt

Scale

1:200 @ A3

Date

September 2011

Drg. no.

1118 00 110

Notes

Do not scale this drawing. All dimensions must be checked and Papa Architects are to be informed of any discrepancies prior to construction. This drawing and any of the details therein remain the copyright of Papa Architects Ltd.

Papa Architects Ltd.
222 Archway Road
Highgate
London N6 5AX

Phone.+44(0)20 8348 8411
Fax.+44 (0)20 8348 7411

www.papaarchitects.co.uk

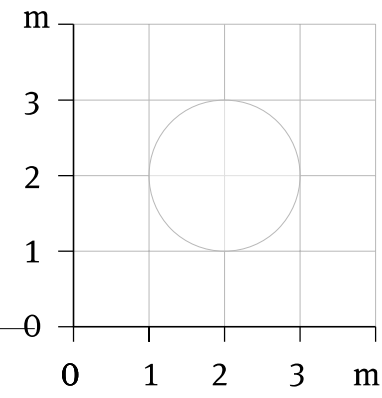
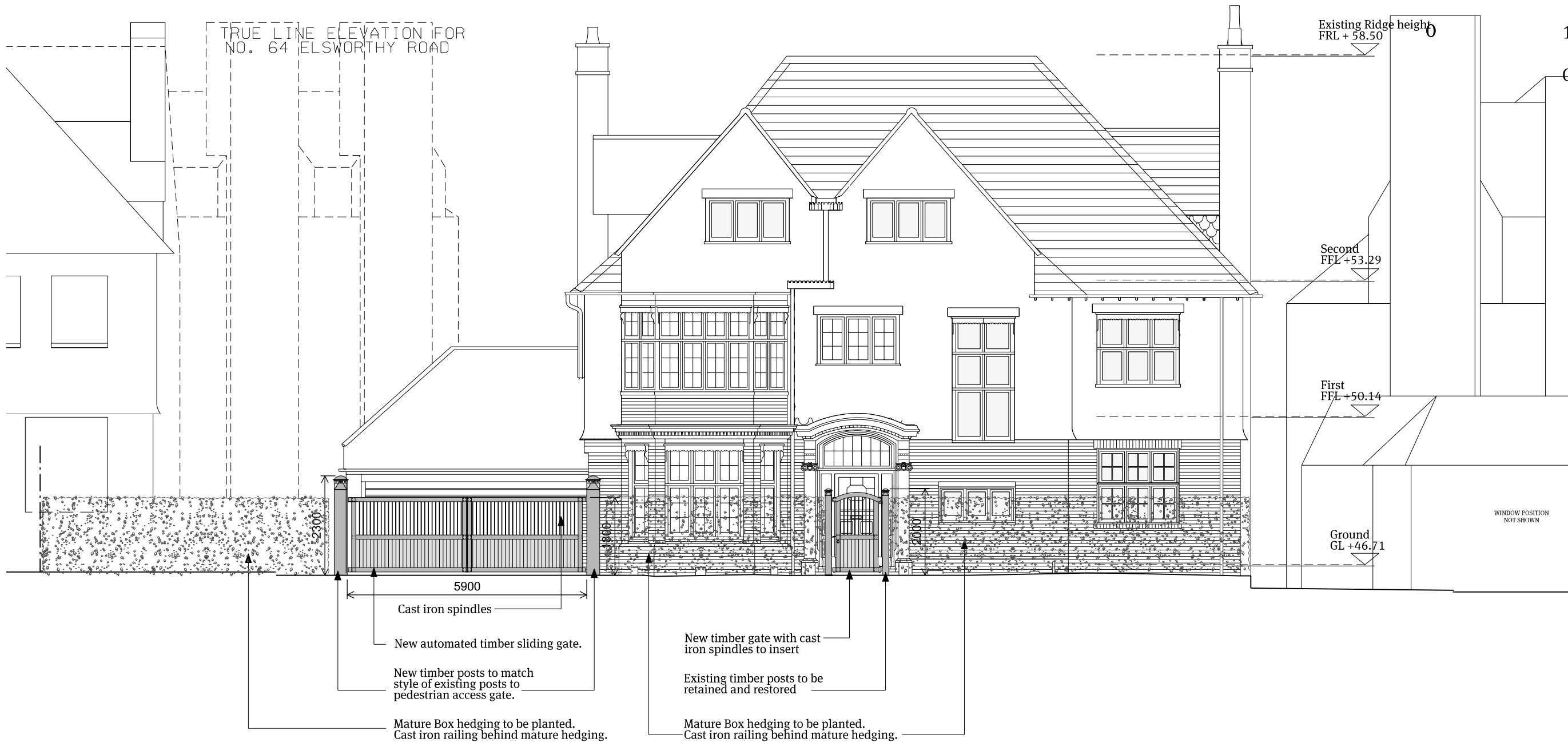

Revision	
Project title	62 Elsworthy Road, London NW3 3BU
Drawing title	Proposed front elevation
Client	St James's Real Estate Holdings Lt
Scale	1:100 @ A3
Date	September 2011
Drg. no.	1118 00 200 C

Notes
Do not scale this drawing. All dimensions must be checked and Papa Architects are to be informed of any discrepancies prior to construction. This drawing and any of the details therein remain the copyright of Papa Architects Ltd.

NB : Cast iron railings to be obscured by mature hedging.

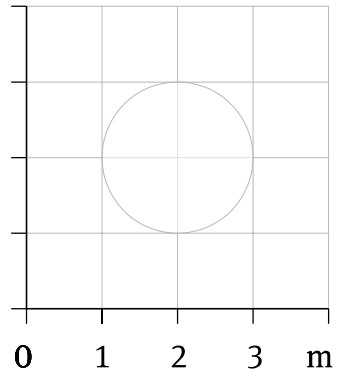

Cast Iron Railings to be screened
by Mature Box Hedging

Revision
Project title 62 Elsworthy Road, London NW3 3BU
Drawing title Proposed West Elevation
Client St James's Real Estate Holdings Lt
Scale 1:100 @ A3
Date 09/12/2011
Drg. no. 1118 00 201 A

Notes
Do not scale this drawing. All dimensions must be checked and Papa Architects are to be informed of any discrepancies prior to construction. This drawing and any of the details therein remain the copyright of Papa Architects Ltd.

Papa Architects Ltd.
222 Archway Road
Highgate
London N6 5AX

Phone.+44(0)20 8348 8411
Fax.+44 (0)20 8348 7411
www.papaarchitects.co.uk

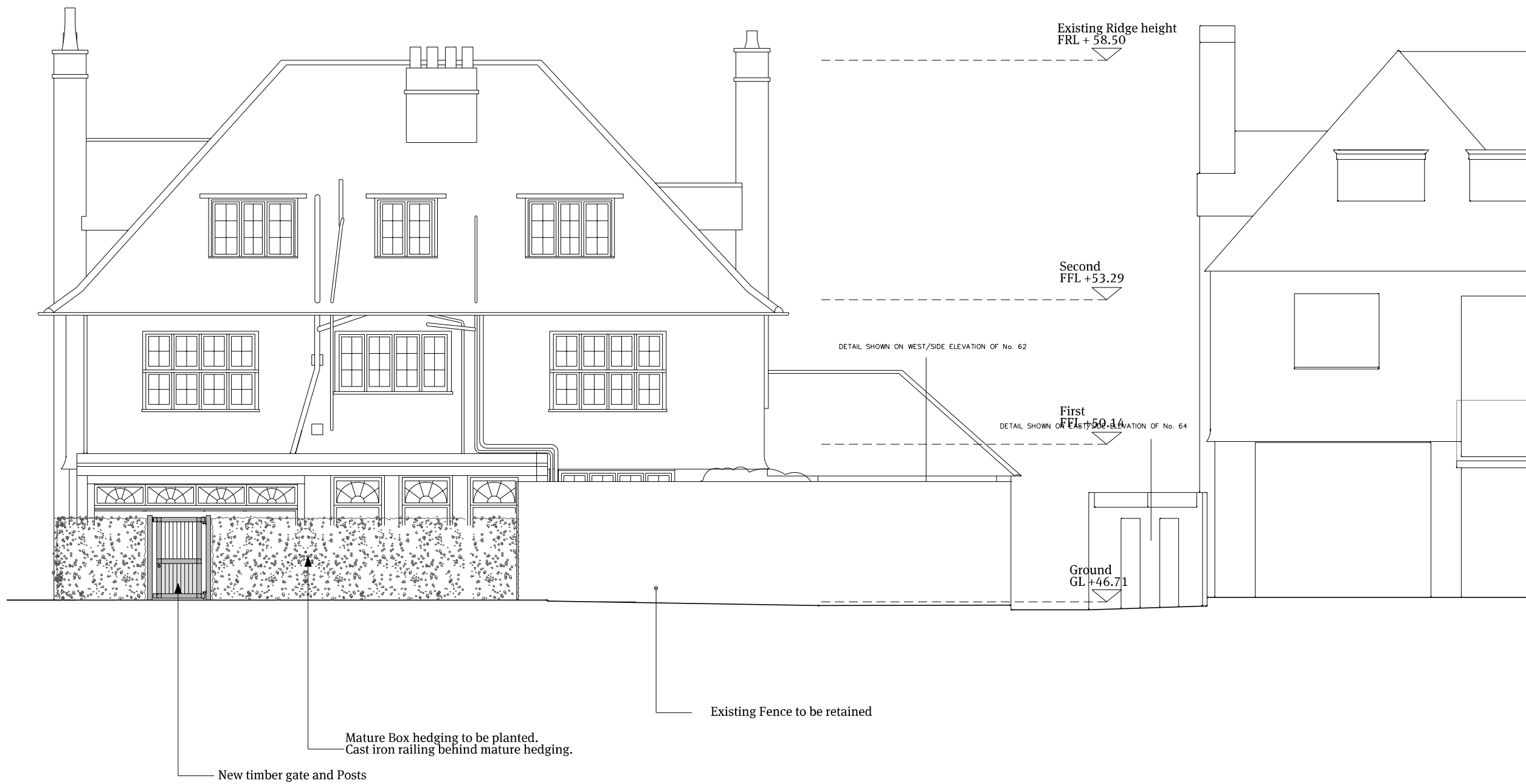
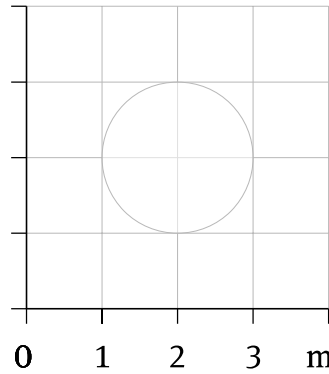

NB : Cast iron railings to be obscured by mature hedging.

Revision
Project title
62 Elsworthy Road, London NW3 3BU
Drawing title
Proposed Rear Elevation
Client
St James's Real Estate Holdings Lt
Scale
1:100 @ A3
Date
September 2011
Drg. no.
1118 00 202 B

Notes
 Do not scale this drawing.
 All dimensions must be checked and Papa Architects are to be informed of any discrepancies prior to construction. This drawing and any of the details therein remain the copyright of Papa Architects Ltd.

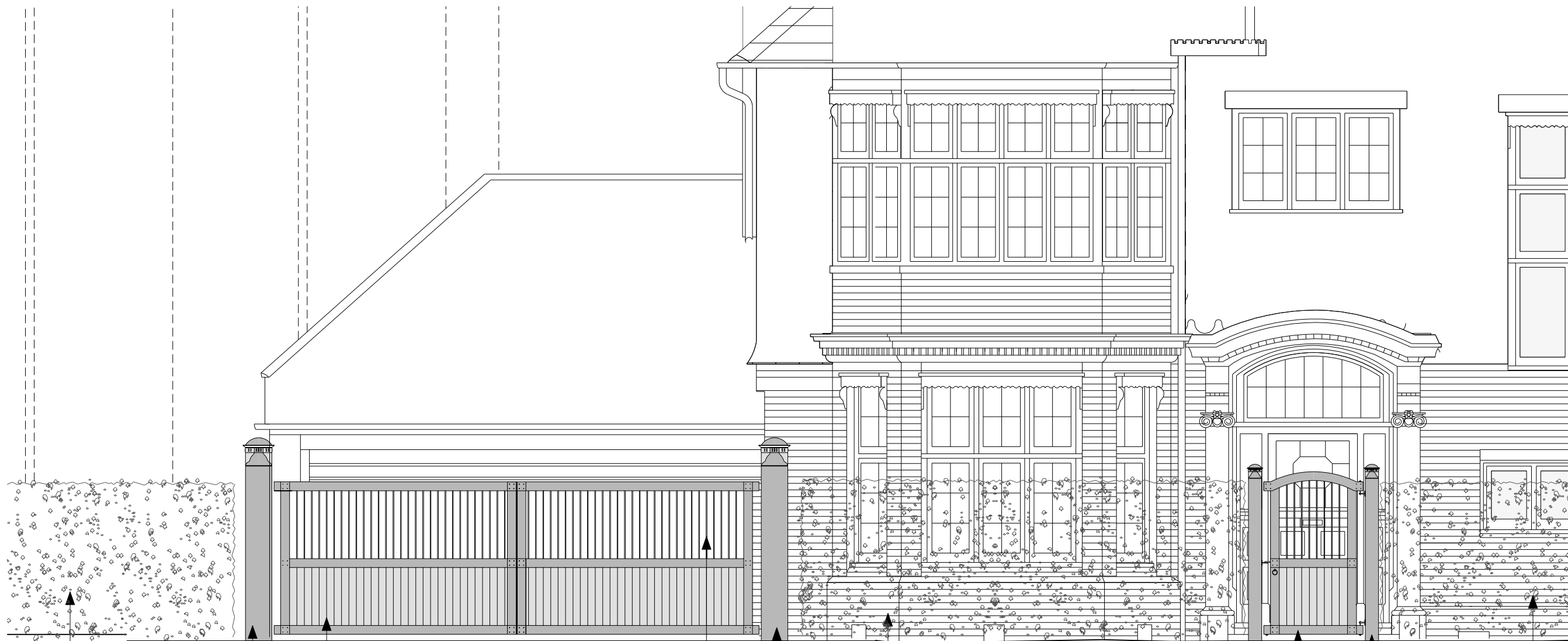
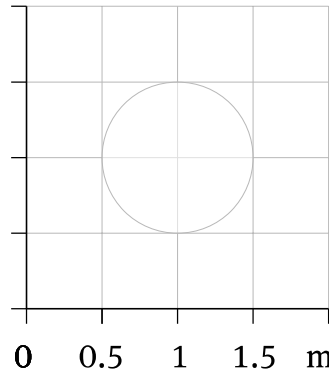

5900

Cast iron spindles

New automated timber sliding gate.

New timber posts to match style of existing posts to pedestrian access gate.

Mature Box hedging to be planted. Cast iron railing behind mature hedging.

New timber gate with cast iron spindles to insert

Existing timber posts to be retained and restored

Mature Box hedging to be planted. Cast iron railing behind mature hedging.

NB : Cast iron railings to be obscured by mature hedging.

Revision

Project title

62 Elsworthy Road,
London NW3 3BU

Drawing title

Main Entrance and Vehicular Acc

Client

St James's Real Estate Holdings Lt

Scale

1:50 @ A3

Date

January 2012

Drg. no.

1118 01 100 B

Notes

Do not scale this drawing. All dimensions must be checked and Papa Architects are to be informed of any discrepancies prior to construction. This drawing and any of the details therein remain the copyright of Papa Architects Ltd.

Papa Architects Ltd.
222 Archway Road
Highgate
London N6 5AX

Phone.+44(0)20 8348 8411
Fax.+44 (0)20 8348 7411

www.papaarchitects.co.uk