

**Notes**

Any variations between stated dimensions and site dimensions should be reported to the Architect prior to work being executed.  
All work to be carried out in accordance with the requirements of the building regulations and the statutory authority regulations in force and British Standards. Do not scale from this drawing. Verify relevant dimensions at the job before commencing work or preparing shop drawings. This drawing is copyright.

This drawing is compiled with "Autodesk Revit" 3D which holds the combined 3D model for the works. Areas non-critical to the new works and the drawings are modelled generally only. All drawings are to be read in conjunction with existing survey drawings.  
The 3D model is a compilation of the architect's and the structural engineer's Revit models. Structural elements, including slabs and foundations, that are visible in this drawing are the design responsibility of the structural engineer and require further detailed coordination.

Health & Safety: All works are to be carried out strictly in accordance with the project health & safety construction plan.

Revision Schedule		
Rev	Date	Description
B	1	25.01.12 Issued to client for comment
C	2	10.02.12 Planning Application

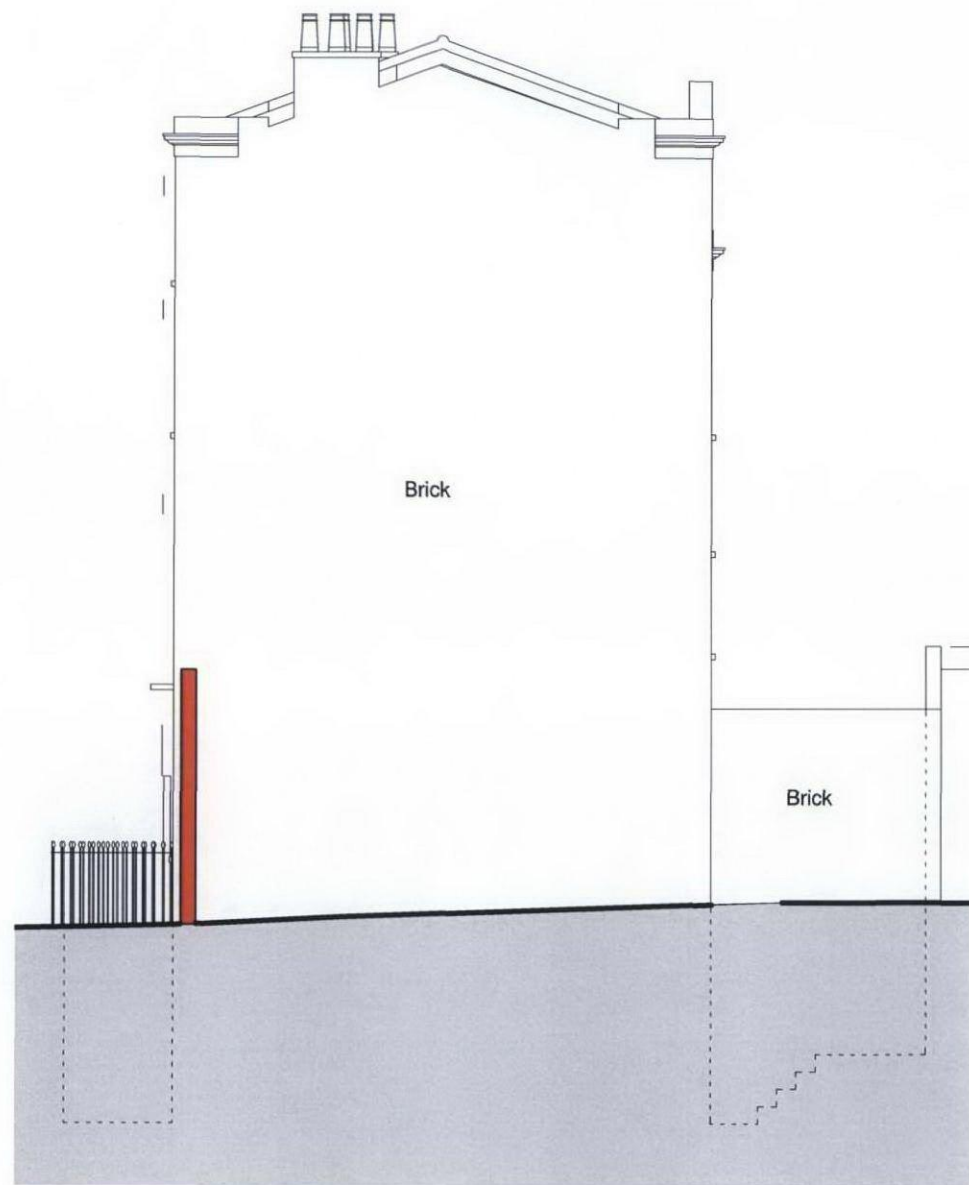

West



South

PLANNING

**BLAIR ASSOCIATES**  
ARCHITECTS LTD  
110-112, FIVE, ROYAL, LANE, LONDON, EC1A 1AA  
TEL: 020 7490 4444 FAX: 020 7490 4444 E-MAIL: PAUL@BLAIRASSOCIATES.COM

Project  
33 Inverness Street  
Renovation Work

Drawing Title  
Existing - Elevations W & S

Drawn TN	Checked -	Approved -	Date Created 29.11.11
Project Number 1463	Scale 1 : 100	Original sheet size A3	
Drawing Number 1463-08-201			Rev C