

NOTES:

Work to figured dimensions only.

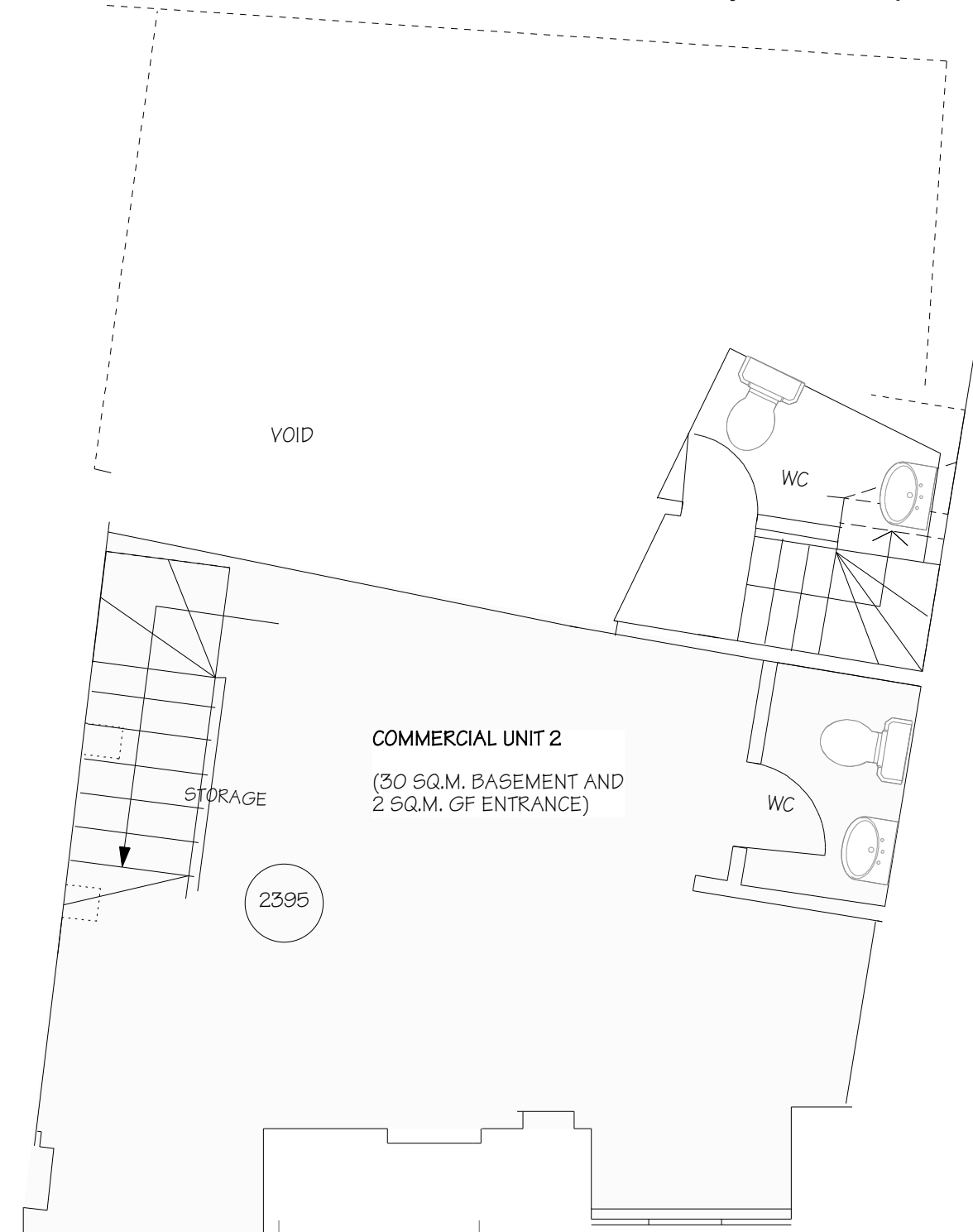
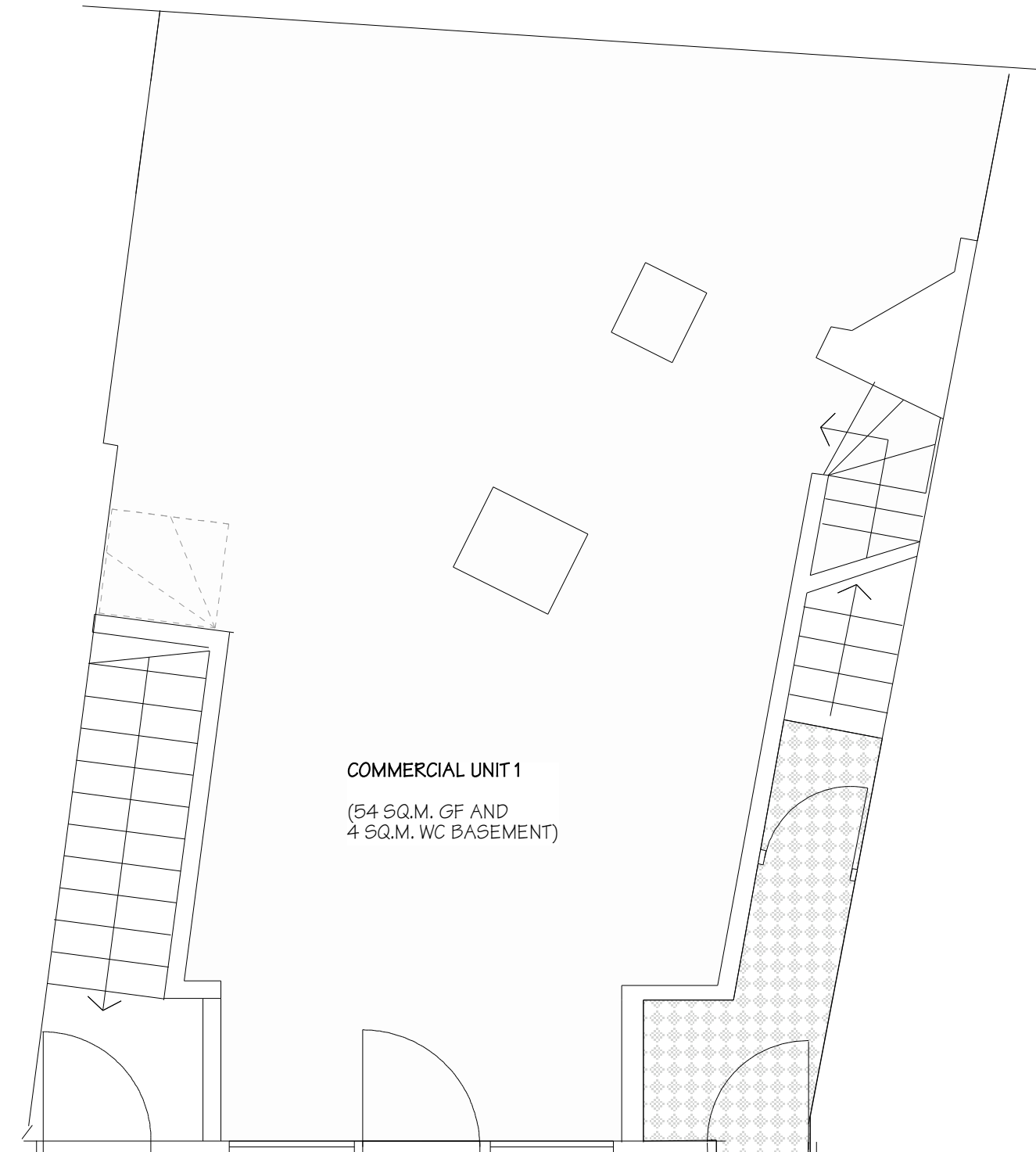

GROUND FLOOR

BASEMENT

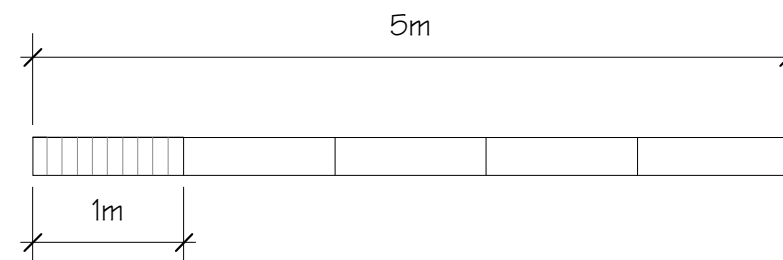
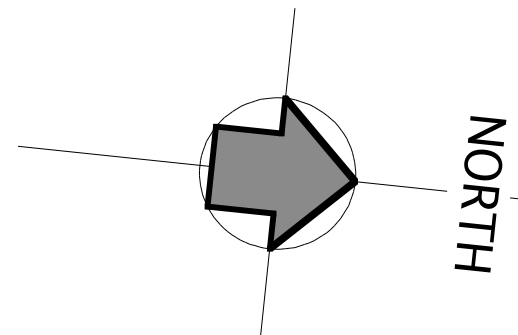

REVISIONS:

DESIGN group NINE

PROJECT:
159A KENTISH TOWN ROAD
LONDON
NW1 8PD

TITLE:
PROPOSED GROUND AND BASEMENT

CLIENT:
MR P SPENCE

SCALE:
1:50 @A3

DATE:
Jan 2012

DRAWING NO.:
2318/11

