

NOTES:

Work to figured dimensions only.

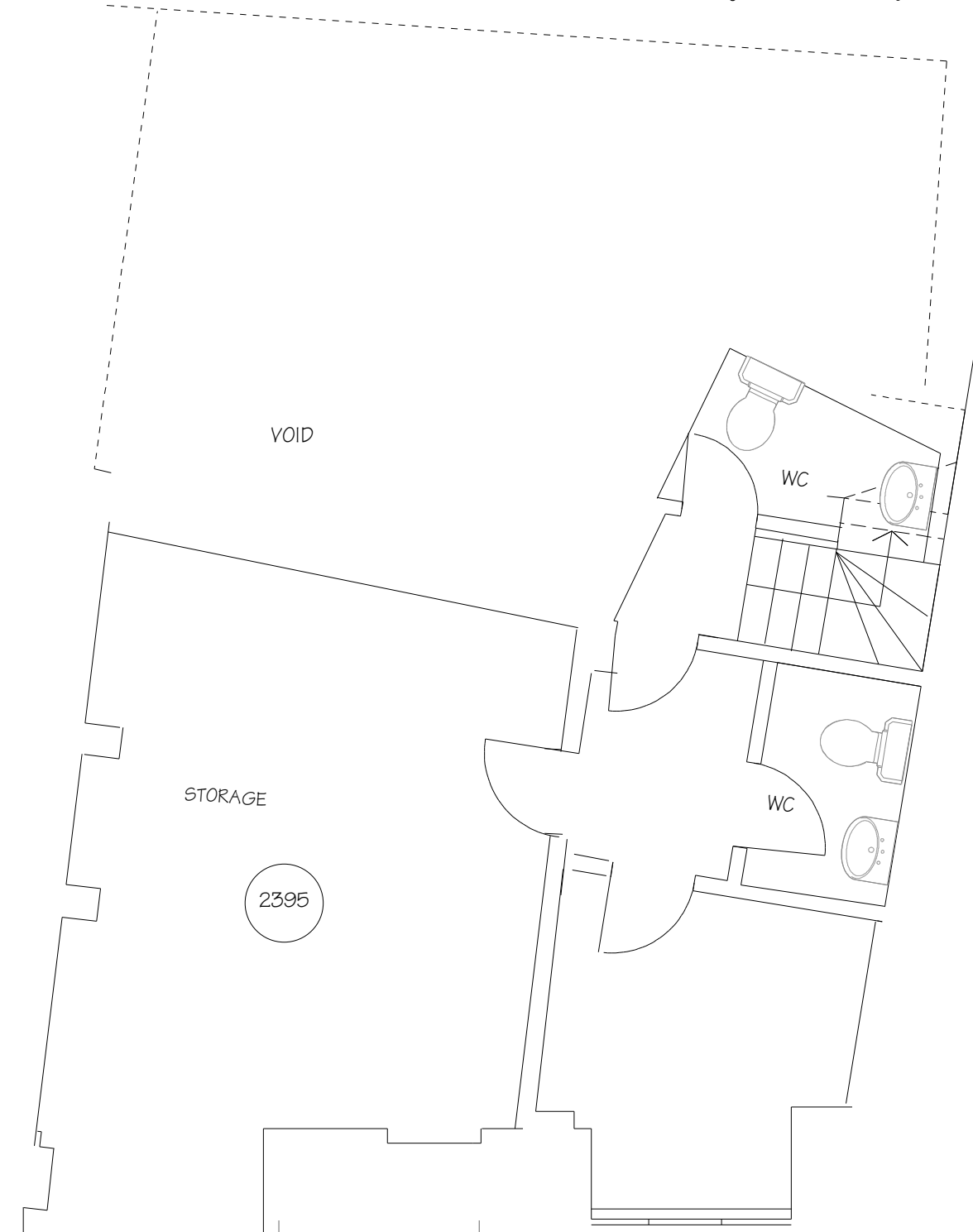
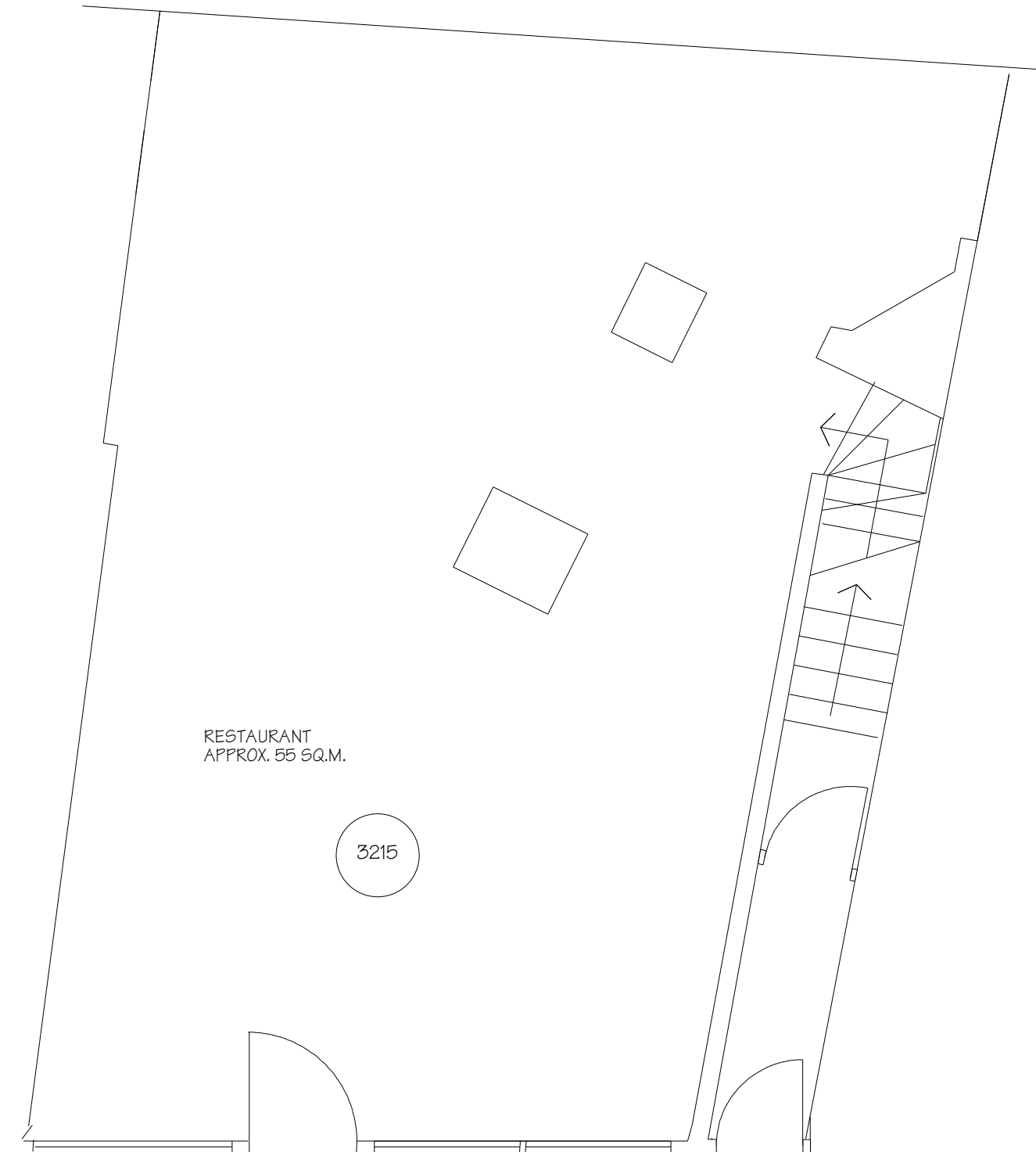

GROUND FLOOR
(APPROX. 62 SQ.M.)

BASEMENT
(APPROX. 35 SQ.M.)

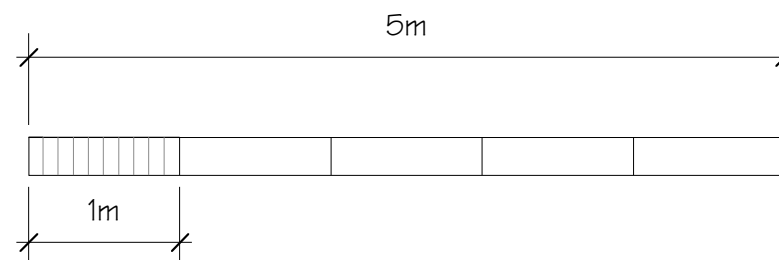
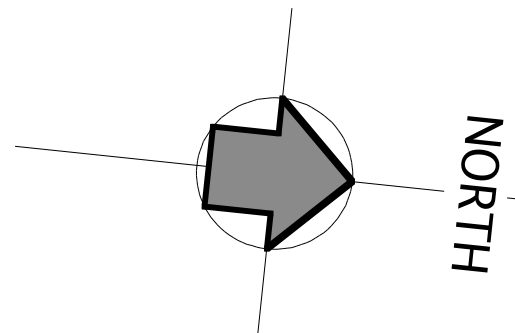

REVISIONS:

DESIGN *group* NINE

PROJECT:
159A KENTISH TOWN ROAD
LONDON
NW1 8PD

TITLE:
EXISTING GROUND AND BASEMENT

CLIENT:
MR P SPENCE

SCALE: 1:50 @ A3 DATE: Jan 2012

DRAWING NO.: 2318/01 REV.



**ARCHITECTURAL
& SURVEYING
CONSULTANTS**
573a BATTERSEA PARK ROAD
BATTERSEA LONDON SW11 3BJ
TELEPHONE: 020 7924 2100
FACSIMILE: 020 7585 0542