

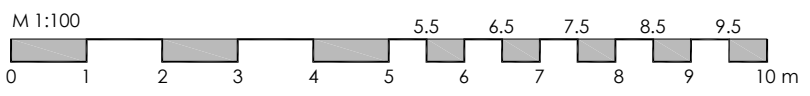

APPROXIMATE

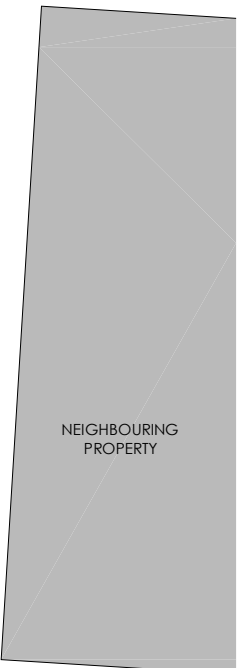
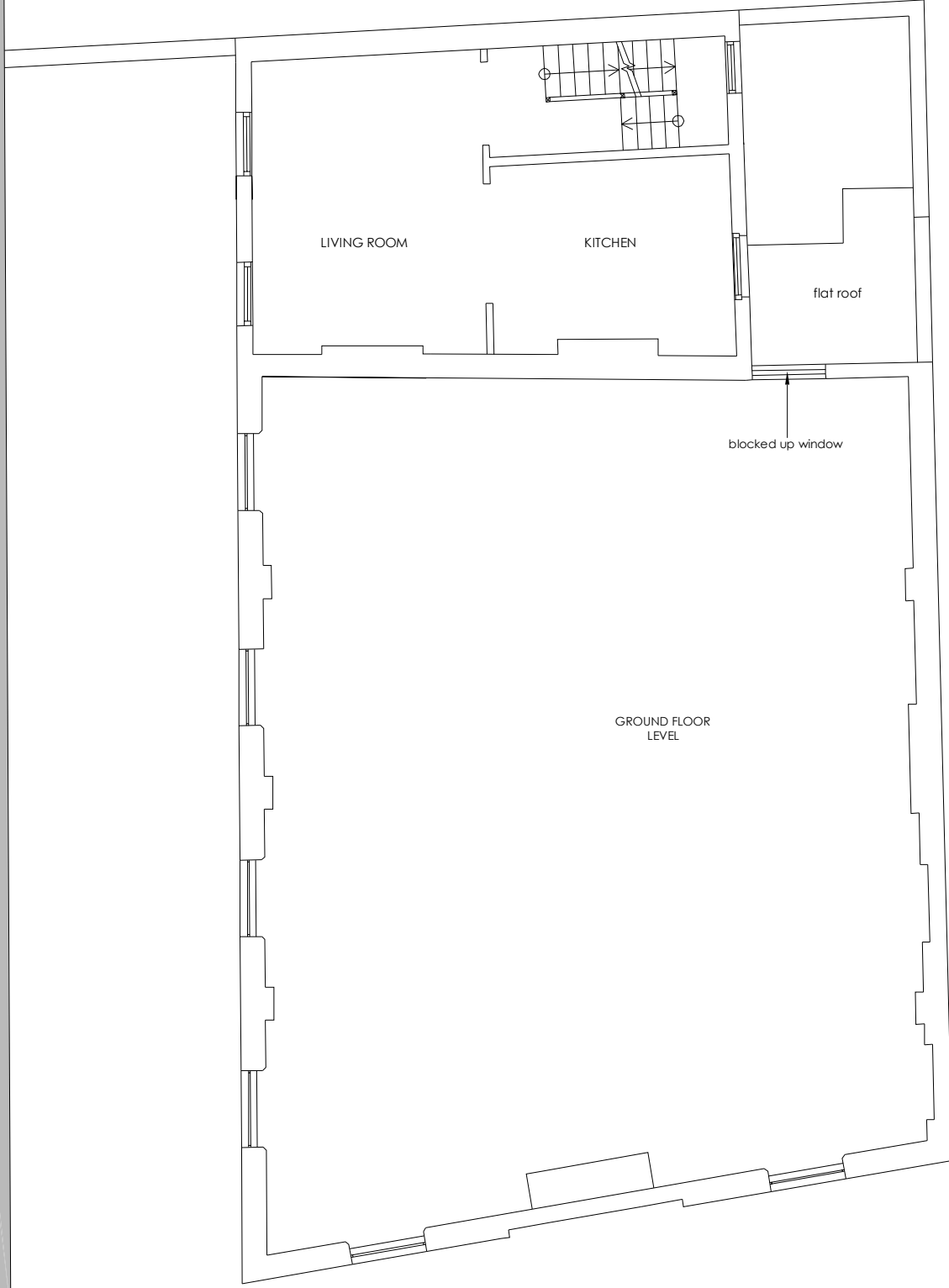
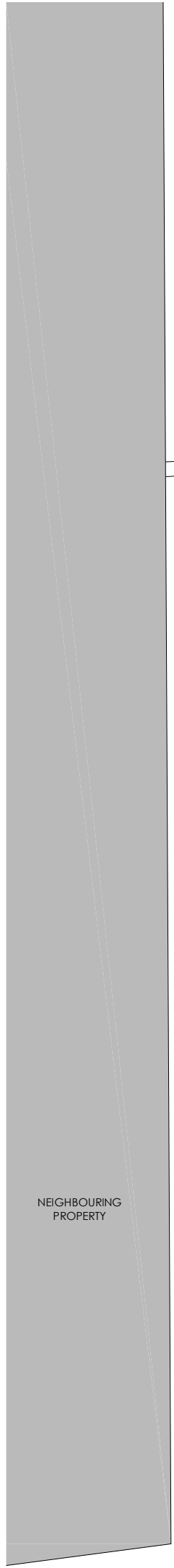

DAVID LIGHTFOOT DESIGN	
PROJECT	17 Kilburn Vale
DRAWING	Existing first floor plan
DRAWING NO.	100-GL-02
SCALE	1:100 @ A3
DATE 16/02/2012	DRAWN BY Ignius Pupinis
David Lightfoot Design copyright reserved	