

TYPICAL JAMB PROFILE SECTION 1:1
 Series 20 Counterbalanced PPC Aluminium Vertical Sliding Sash.
 6.4mm Laminated Glass

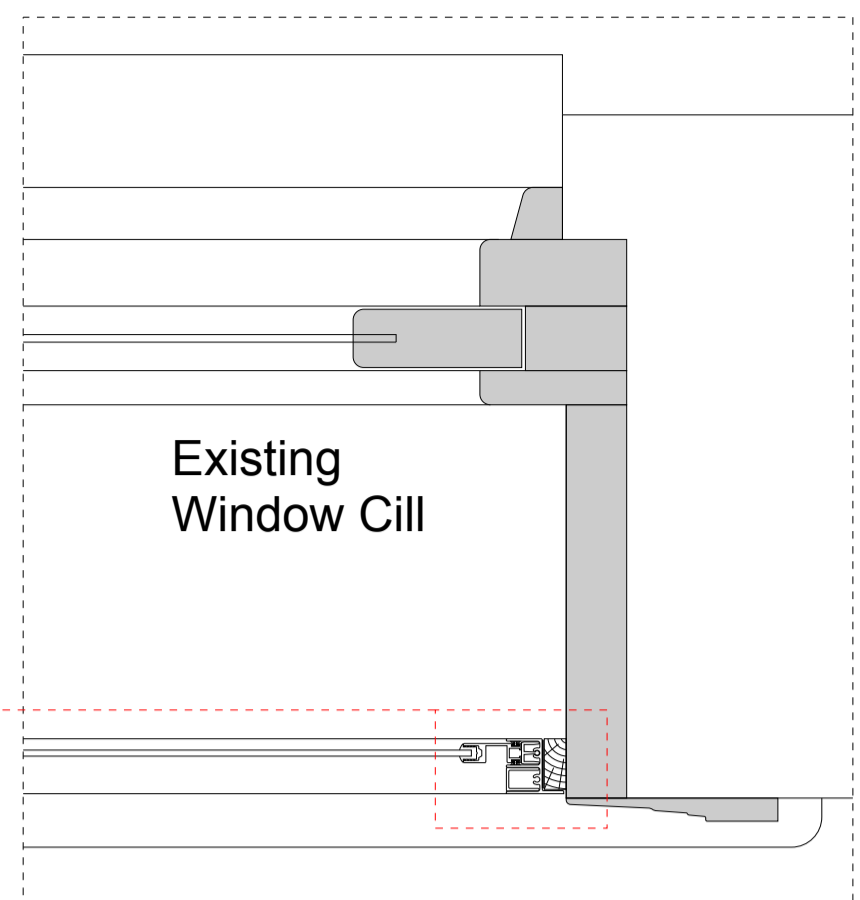

Existing Window Cill

1. WINDOW HEAD DETAIL 1 : 2

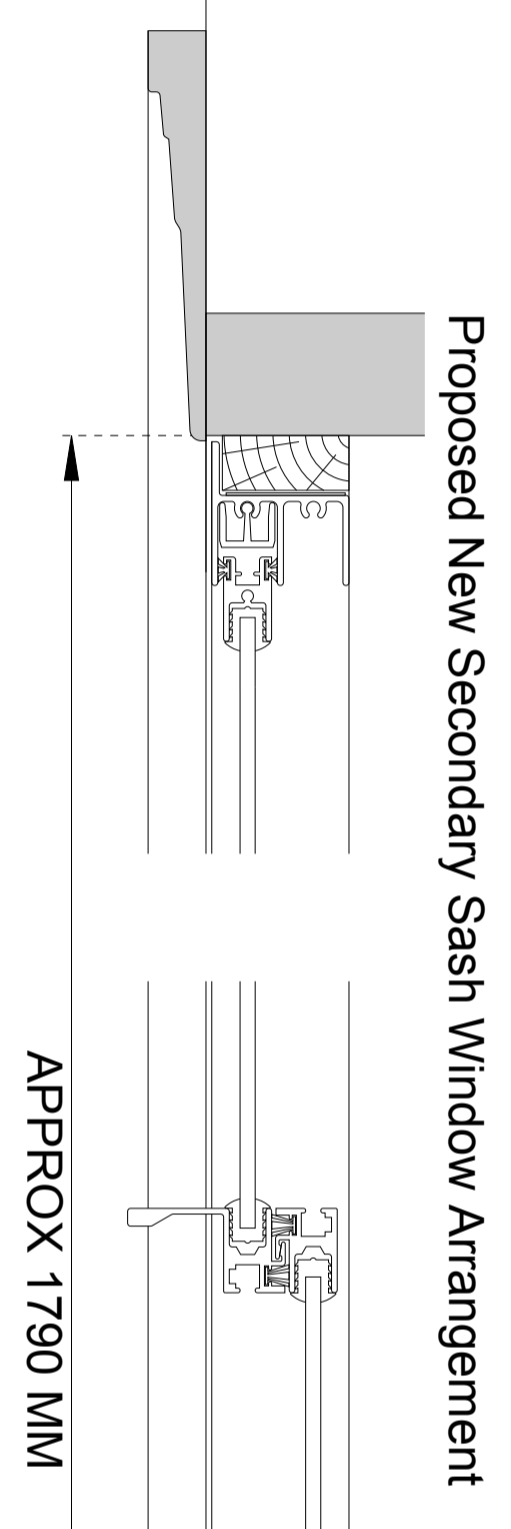

Proposed New Secondary Sash Window Arrangement

APPROX 1790 MM

4. TYPICAL JAMB DETAIL 1:5

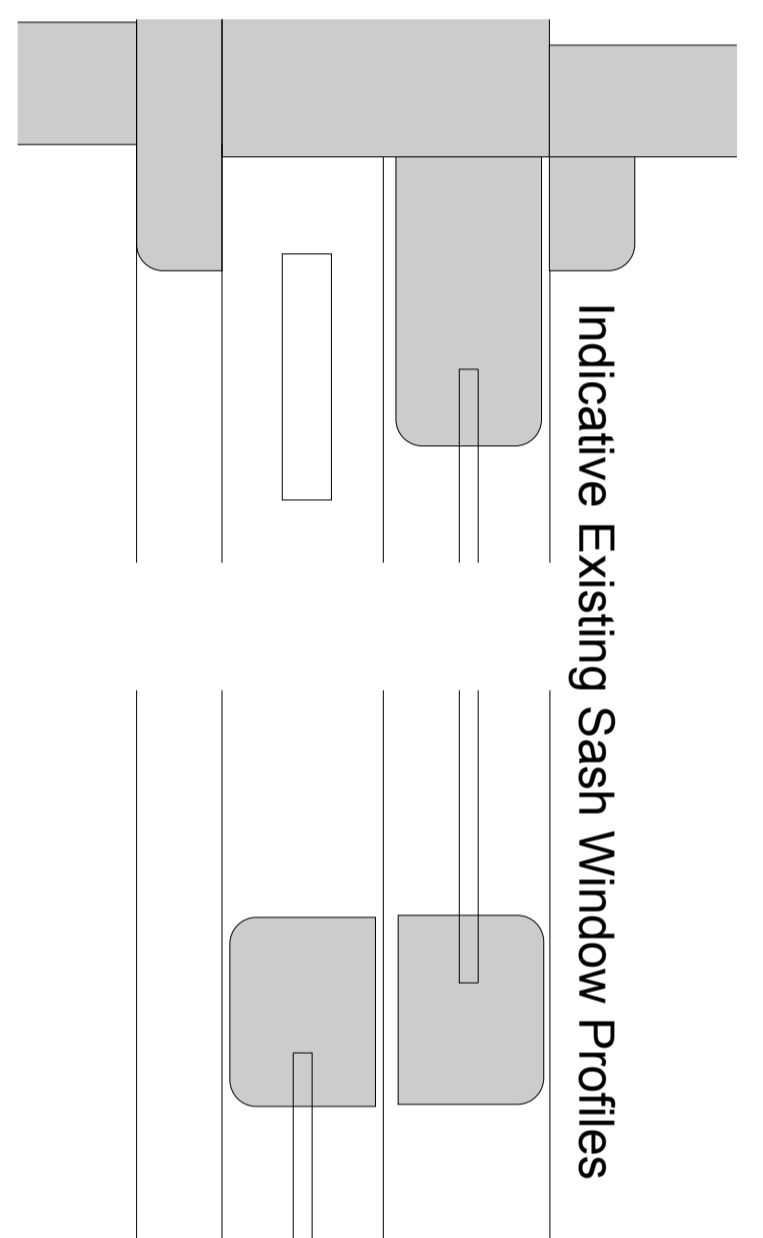

Indicative Existing Sash Window Profiles

5. MEETING RAILS DETAIL 1 : 2

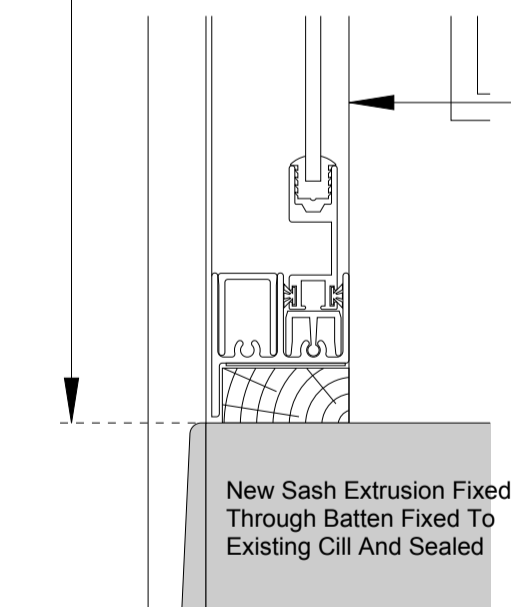

APPROX 210 MM

New Sash Extrusion Fixed Through Batten Fixed To Existing Cill And Sealed

2. WINDOW CILL DETAIL 1 : 2

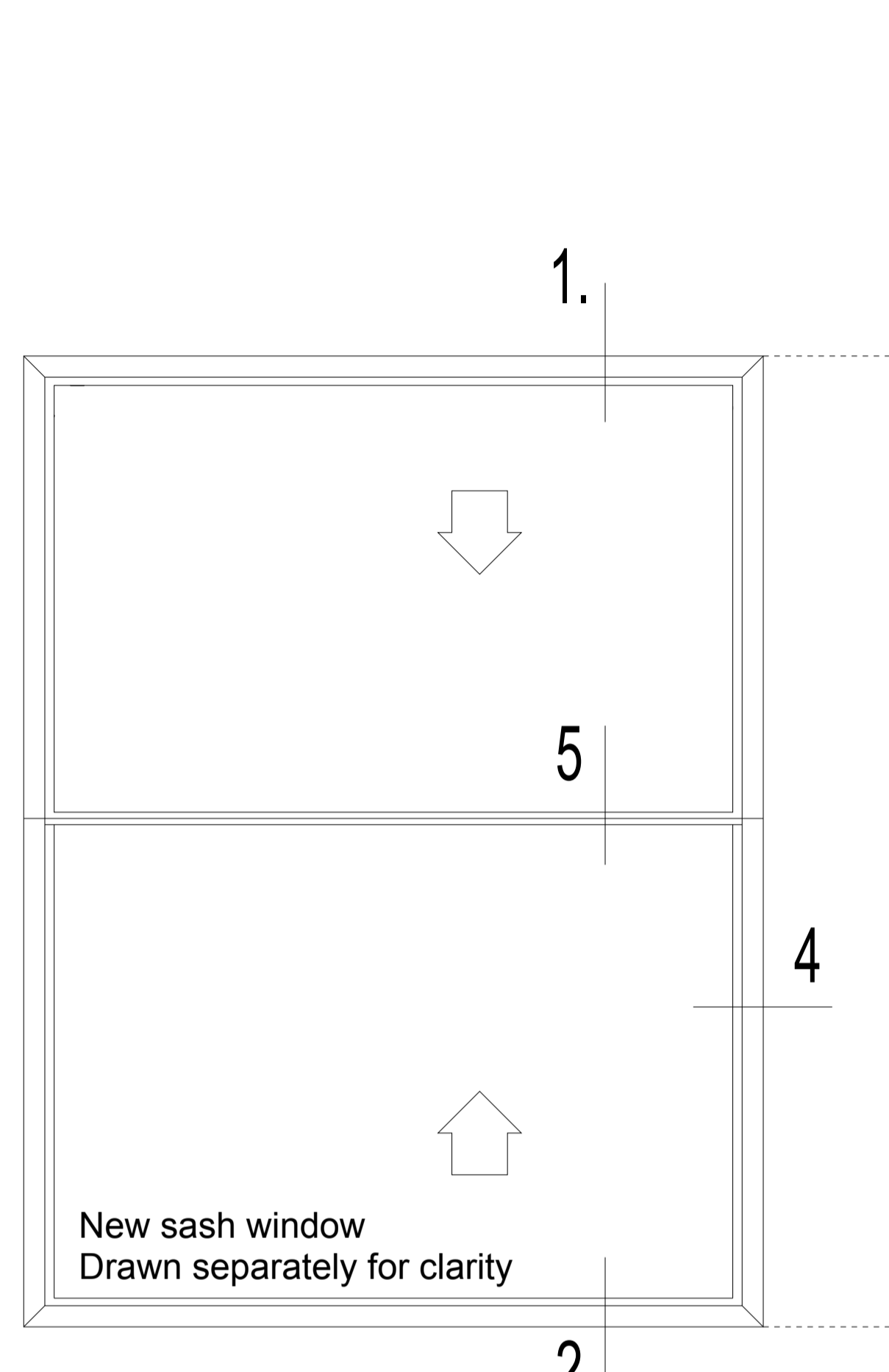

SECONDARY GLAZING ELEVATION 1:10



EXISTING WINDOW PHOTOGRAPHS

W.2-04

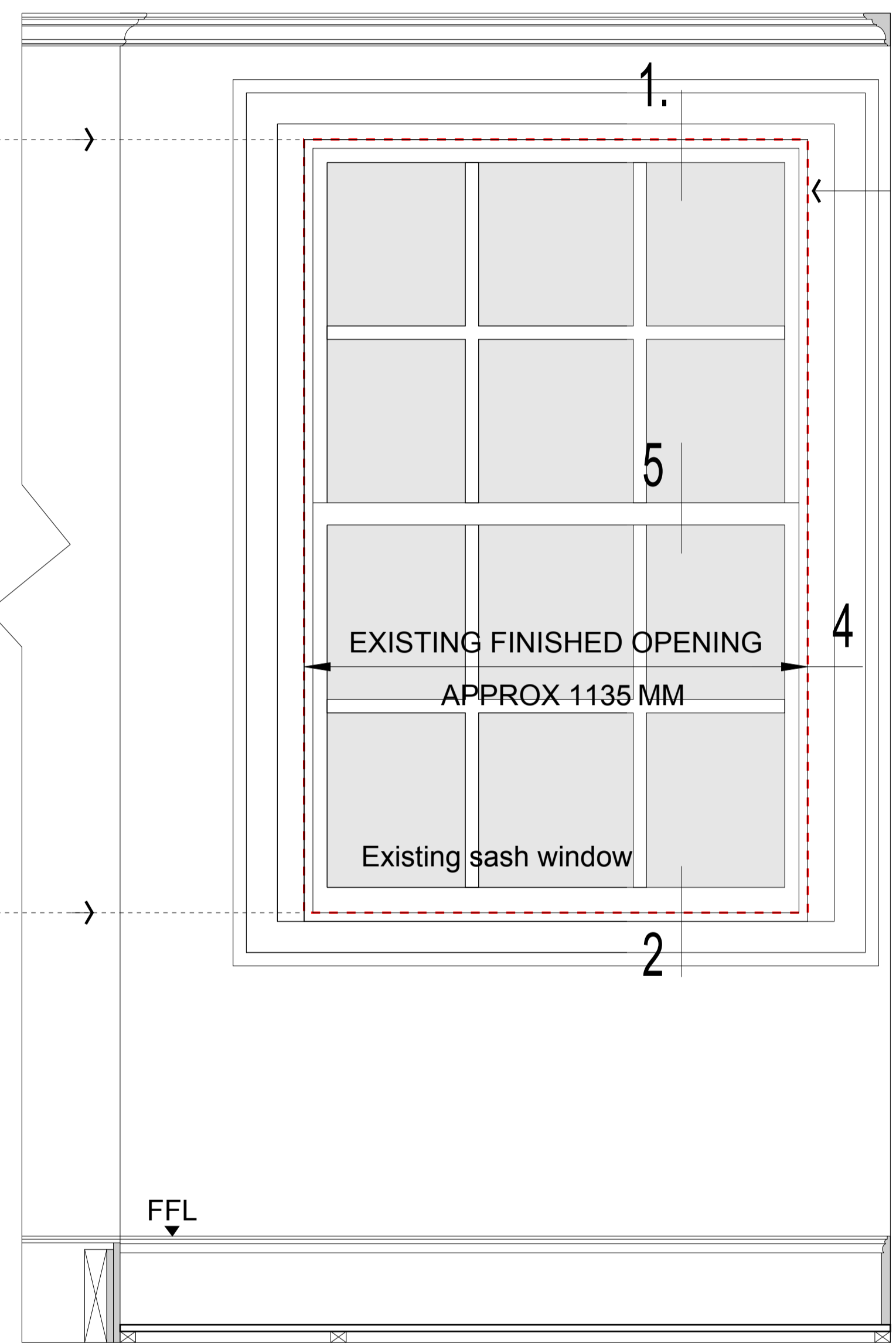

SECONDARY GLAZING LOCATION INTERNAL ELEVATION 1:10

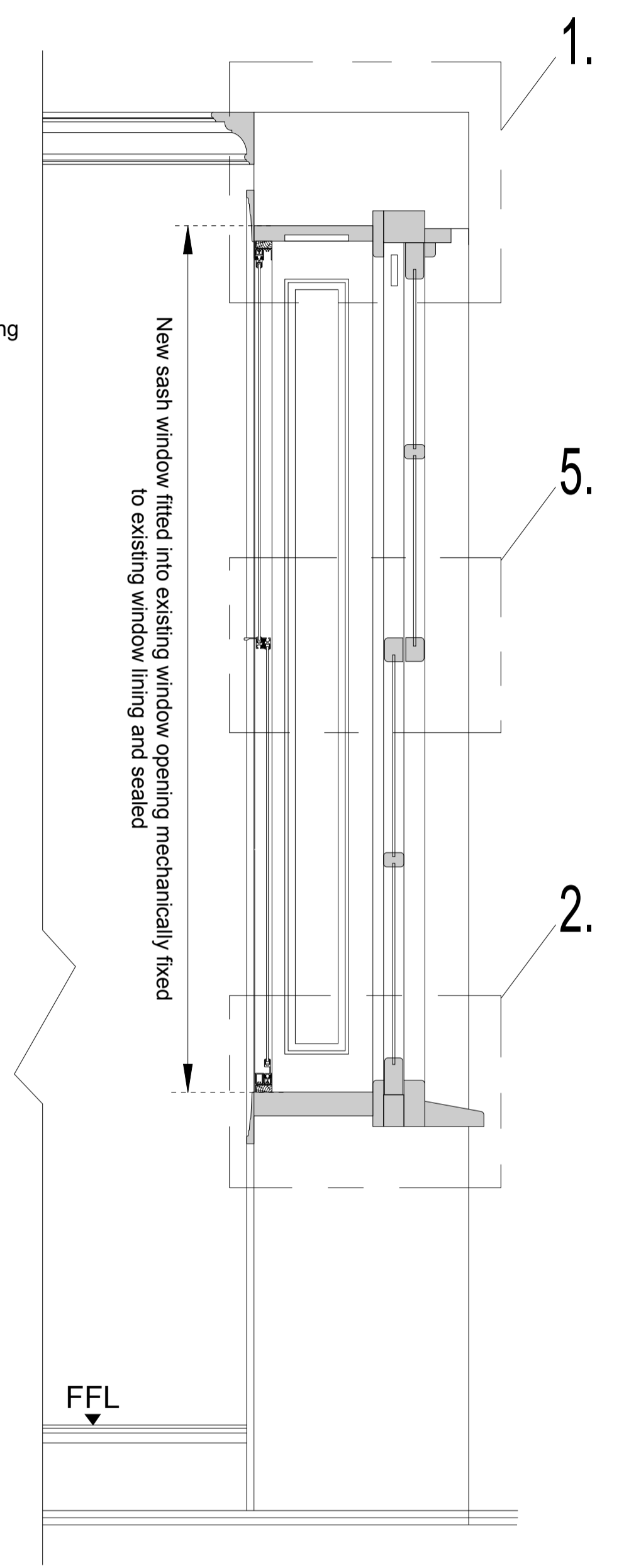

GLAZING SECTION 1:10

1 SECOND FLOOR PLAN - MASTER BATHROOM (MAIN HOUSE)

GENERAL NOTES
 For exact window location refer to proposed GA floor plans as shown.

This drawing relates to window no.s as shown.

All woodwork including existing window frames, linings, architraves, beading are being retained and are not required for fixing into to secure the secondary glazing installation into position except where noted.

Fixing of the secondary glazing installation is in the existing masonry wall construction which will be sealed by the proprietary glazing manufacturer to prevent damage and will be made good where required and redecorated.

Figured dimensions only are to be taken from this drawing. All dimensions are to be checked on site before any work is put into hand or production of manufactured elements begins.

All drawings and sample materials and final construction detail, including colour are subject to the agreement of the Conservation Officer.

All existing windows / doors / architraves / linings and other decorative mouldings are indicative only in size and shape and may not accurately reflect site condition. They are shown as a guide only in order to facilitate an understanding of the fixing proposals for the new adjacent secondary glazing installation.

All radiators have been omitted from the elevations for clarity. Raised new subcills have been detailed where appropriate to avoid the radiator positions.

B	Room identification amended IJS	27Feb12	IJS
A	Issued for listed building consent	16Feb12	IJS
Mark	Revision	Drawn	Date
		AL	16Feb12
		IJS	Checked

Scale
AS SHOWN

Drawn: APL, Checked: IJS, Date: 14Feb12

Status: LISTED BUILDING CONSENT

© Scott Brownrigg Ltd

Figured dimensions only are to be taken from this drawing. All dimensions are to be checked on site before any work is put in hand.

Client's name
Symbion Investment S.A.

Job title
53 Bedford Square

Drawing title
Second Floor Secondary Glazing Proposals

Job No: 13691, Drawing No: TP (P 10) 210, Rev: B

SCOTT BROWNRIGG

77 Endell Street
 London
 WC2H 9DZ
 T +44 (0)20 7240 7766
 F +44 (0)20 7240 2454
 W scottbrownrigg.com