

These windows will have similar detailing to the proposals shown on DRG TP (P10) 209 but will have a scribed head batten detail to follow the profile of the wall

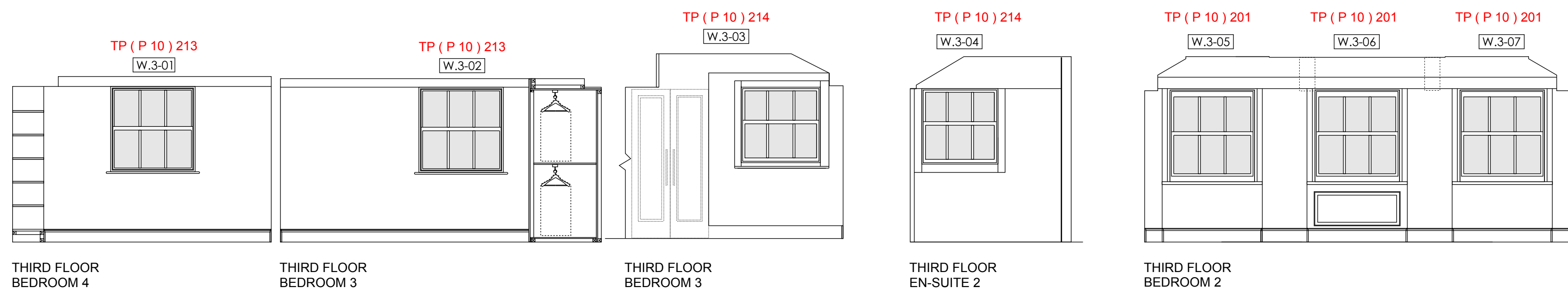

These windows will have similar detailing to the proposals shown on DRG TP (P10) 201 but the window has a lower head height, thus the windows are a different opening size only

GENERAL NOTES
For exact window location refer to proposed GA floor plans as shown.

This drawing relates to window no.s as shown. **FOR EXAMPLE: TP (P 10) 201**

All woodwork including existing window frames, linings, architraves, beading are being retained and are not required for fixing into to secure the secondary glazing installation into position except where noted.

Fixing of the secondary glazing installation is in the existing masonry wall construction which will be sealed by the proprietary glazing manufacturer to prevent damage and will be made good where required and redecorated.

Figured dimensions only are to be taken from this drawing. All dimensions are to be checked on site before any work is put into hand or production of manufactured elements begins.

All drawings and sample materials and final construction detail, including colour are subject to the agreement of the Conservation Officer.

All existing windows / doors / architraves / linings and other decorative mouldings are indicative only in size and shape and may not accurately reflect site condition. They are shown as a guide only in order to facilitate an understanding of the fixing proposals for the new adjacent secondary glazing installation.

All radiators have been omitted from the elevations for clarity. Raised new subcills have been detailed where appropriate to avoid the radiator positions.

D	Notes changed for windows 3.05, 3.06, 3.07	IJS	29Feb12	IJS
C	Detailed window drawing references updated	IJS	27Feb12	IJS
B	Issued for listed building consent	AL	16Feb12	IJS
A	For Planning	APL	14Feb12	IJS
Mark	Revision	Drawn	Date	Checked

Scale: **1 : 50 @ A1**

Drawn: **APL** Checked: **IJS** Date: **14Feb12**

Status: **LISTED BUILDING CONSENT**

© Scott Brownrigg Ltd

Figured dimensions only are to be taken from this drawing. All dimensions are to be checked on site before any work is put in hand.

Client's name: **Symbion Investment S.A.**

Job title: **53 Bedford Square**

Drawing title: **Proposed Secondary Glazing Schedule / Elevations**

Job No: **13691** Drawing No: **TP (P 10) 200** Rev: **D**

SCOTT BROWN RIGG

77 Endell Street London WC2H 9DZ

T +44 (0)20 7240 7766
F +44 (0)20 7240 2454
W scottbrownrigg.com