

Existing Gate Street elevation

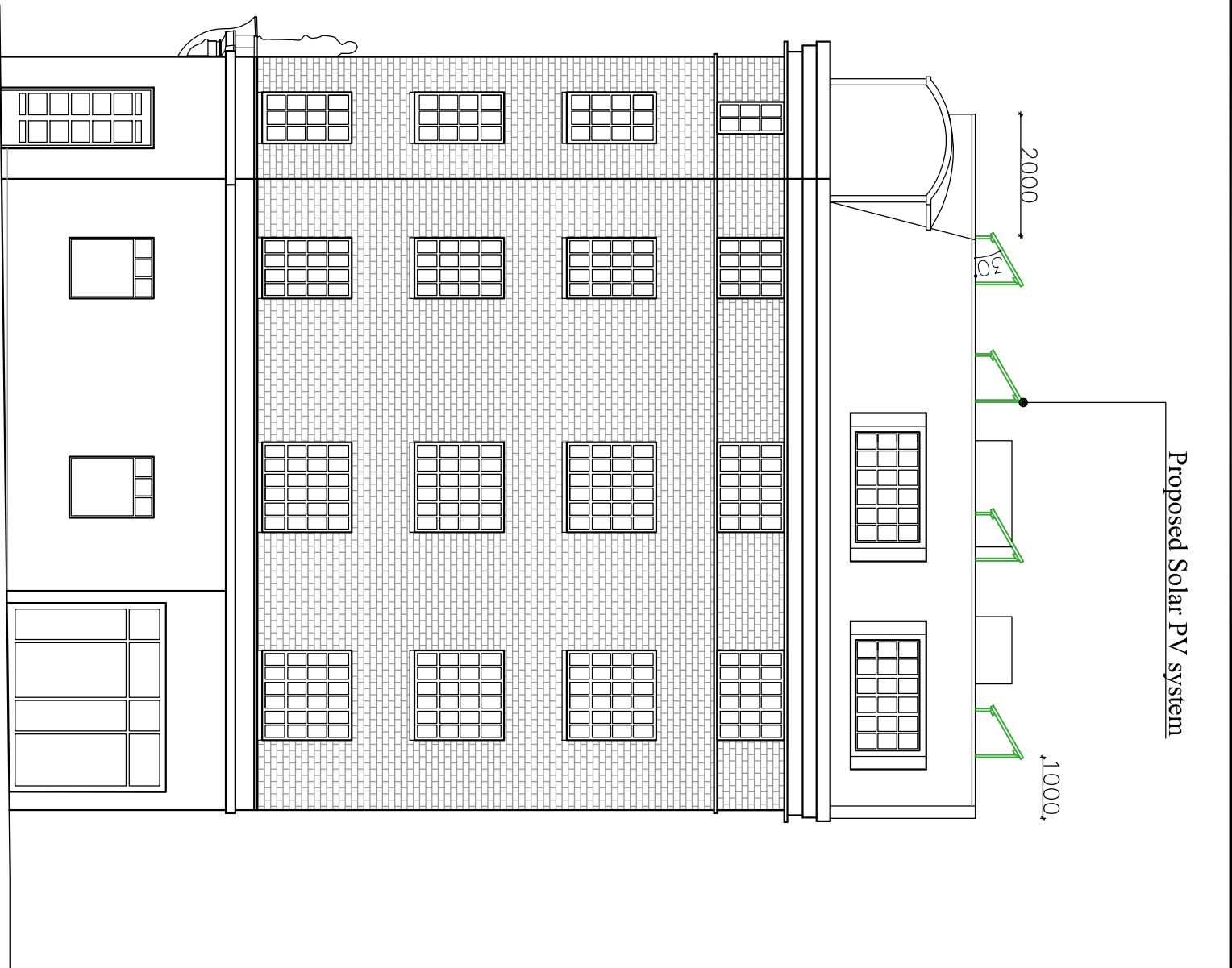

Proposed Gate Street elevation

Notes:		Key:		Revision		PLANNING	
<div><div>- This drawing is to be read in conjunction with the Specification of Works</div><div>- Do not scale from this drawing</div><div>- All dimensions and levels should be checked on site</div><div>- Written dimensions to take precedence over scaled</div><div>- Any discrepancy is to be notified to the Contract Administrator immediately</div><div>- Always check for the latest revision of this drawing</div><div>- All installations and materials to be installed and carried out in accordance with latest and relevant Building Regulations as a minimum acceptable standard</div></div>				No.	Date	Project:	Solar Panels
						Client/Location :	Northgate House
						1 Tumberry Quay, Glengall Bridge	67-69 Lincoln's Inn Field
						London, E14 9RD	London WC2A 3JB
						Telephone : 020 7537 1525	Existing and proposed
						Fax : 020 7537 3040	Gate Street elevation
						E-mail : info@reeksinclair.co.uk	Drawn By : PG
						Website: www.reeksinclair.co.uk	Date : 06.03.12
						Proprietor: Reeks Sinclair Ptd Limited	Scale : 1:100@A3
							Drawing No. 4435-P-006
							Revision :