



1) Front elevation.



2) Existing parking area forming the roof of the existing underlying lower ground floor flat.



3) Upper part of rear elevation.



4) Rear section of existing garden where it is proposed to build the new extension.



Single Storey Extension

PROPOSED EASTERN FLANK ELEVATION



Single Storey Extension

PROPOSED REAR ELEVATION

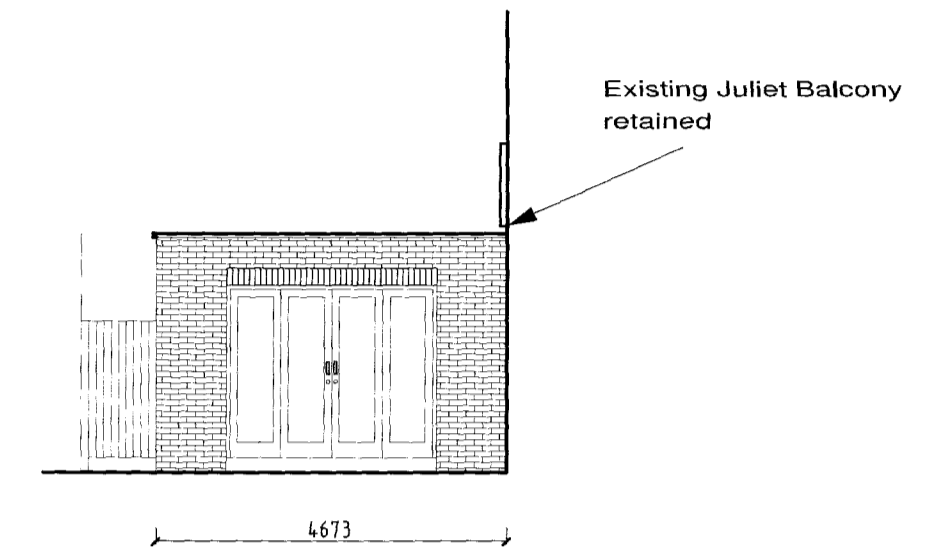

PROPOSED WESTERN FLANK ELEVATION

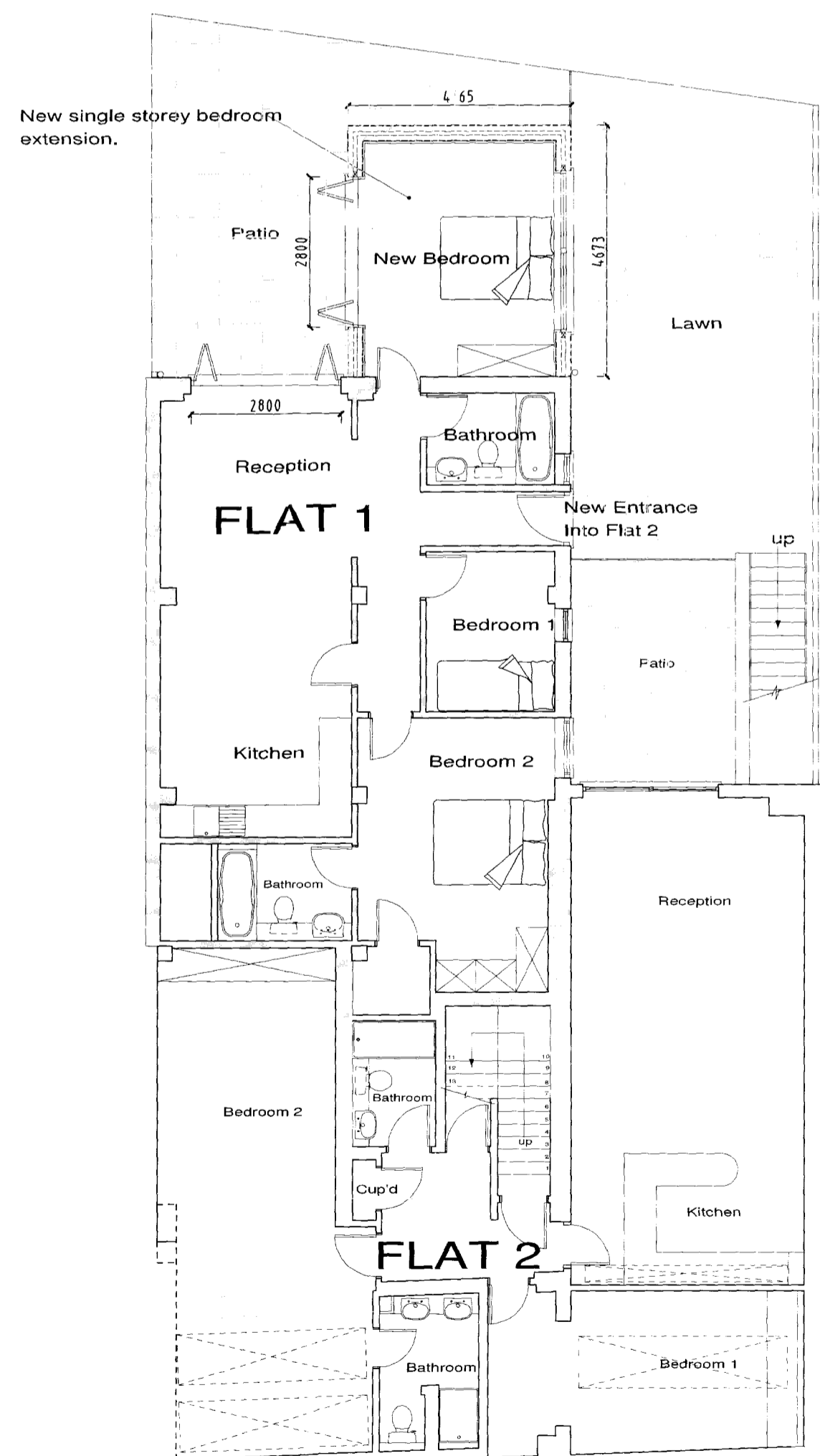

PROPOSED LOWER GROUND FLOOR LAYOUT

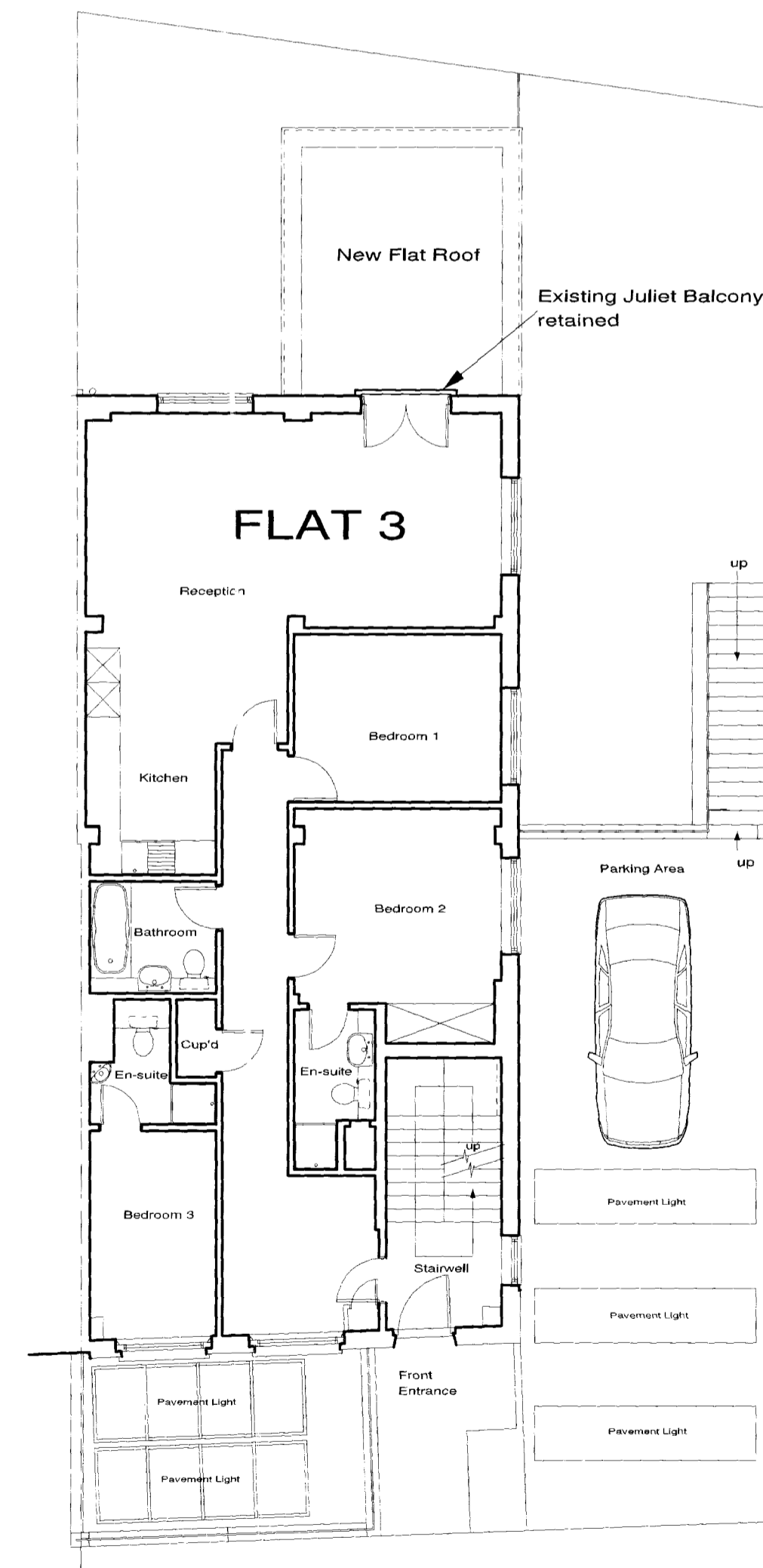

PROPOSED GROUND FLOOR LAYOUT

Terrace removed from First floor flat, 2022.2 PCB Flat 3.		
no. revision	date	Initials



246 - 248 Great Portland Street
London
W1W 5QY
Tel: 020 3214 5000 Fax: 020 3214 5001
email: info@fentonassociates.co.uk

Client
NEW QUEST DEVELOPMENTS LTD.

Project **New Rear Extension Flat 1, 37 Fortess Road London NW5 1AD**

Title **Proposed Lower Ground Floor & Ground Floor Plans and Elevations**

Scale **1:100 @ A1, 1:200 @ A3**

Drawn **PCB** Date **Nov. 2011**

Drwg No	Revision
SSE/NDL/2	B