

Phase A
Demolition of Existing 1960's gyms and changing
Demolition of Medburn Centre 'Infill'/core piling, substructure excluding the envelope. Installation of geothermal piles to the southern part of the site.

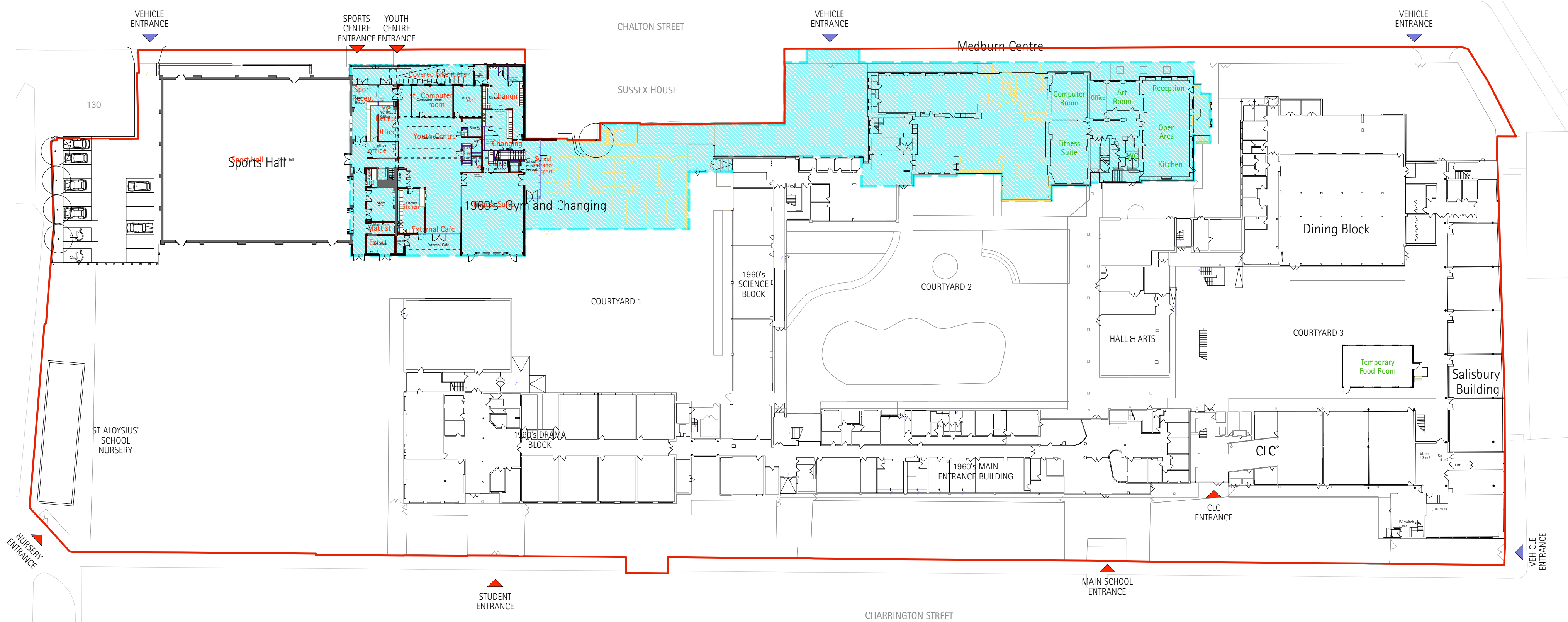

Phase B
Envelope to new sports building

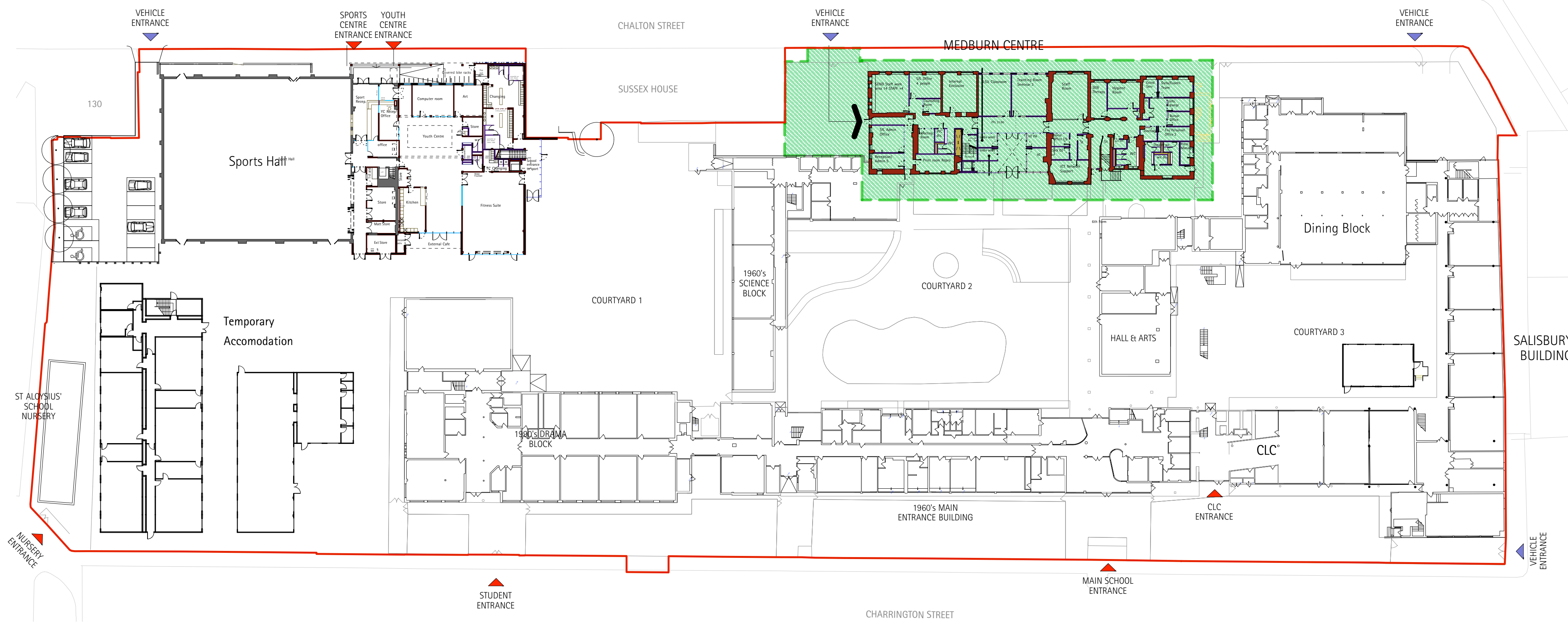

Phase C
Envelope to External Medburn Centre

A 26.05.10 Issued for Planning

rev	date	notes
project	CAMDEN BSF SOUTH CAMDEN COMMUNITY SCHOOL	
title	Phasing Drawing 1 of 2	
date	04/03/10	drawing no
scale	1:500 @ A1	SCCS_ARCH_PL_1450



ORIGINAL DRAWING SIZE B41 X 594mm

