

LEGEND:

01. PROPOSED CHILLED WATER PLANT TO BE MOUNTED ON LOWER LEVEL ROOF OF HARRY PASSER LECTURE THEATRE ADJACENT TO SITE

02. PROPOSED CHILLED WATER PIPES TO RUN ALONG ROOF SURFACE, INVISIBLE FROM STREET LEVEL

03. PROPOSED CHILLED WATER PIPES FOLLOW LINE OF ROOF DOWN AND ACROSS THE ROOF OF THE PHYSICS BUILDING ENTRANCE, INVISIBLE FROM STREET LEVEL

04. PROPOSED CHILLED WATER PIPES RISE AT THIS POINT TO ENTER PHYSICS BUILDING VIA 1ST FLOOR WINDOW

05. PROPOSED EXTRACT DUCTS RISE UP FACADE AND ENTER PLANT ROOM AT ROOF LEVEL

06. EXISTING EXTRACT DUCTS ARE DISMANTLED AND THE FACADE MADE GOOD WHERE NECESSARY

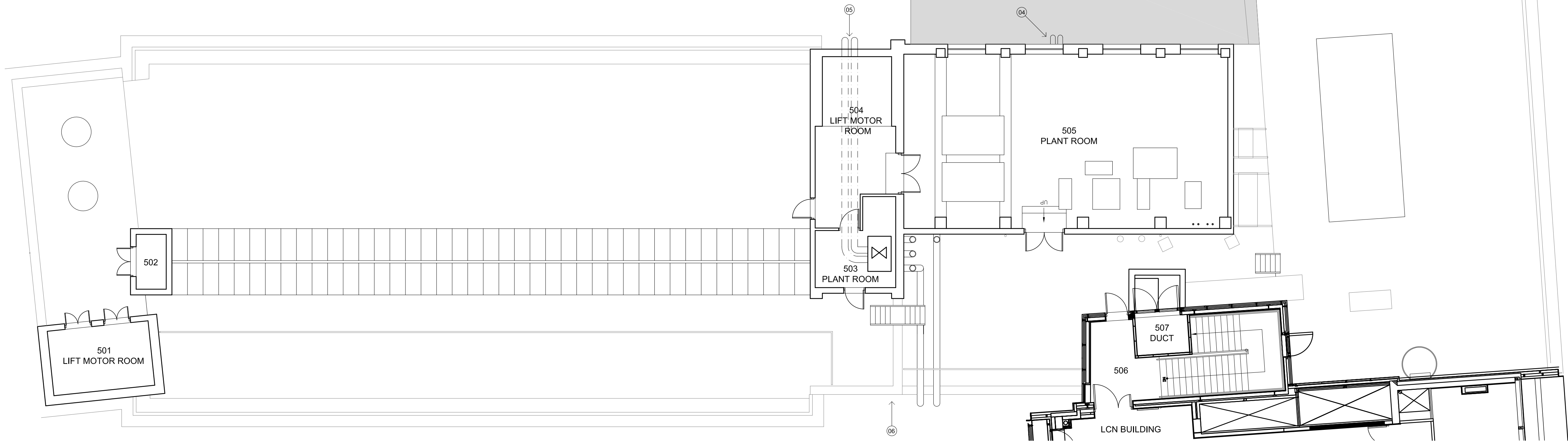
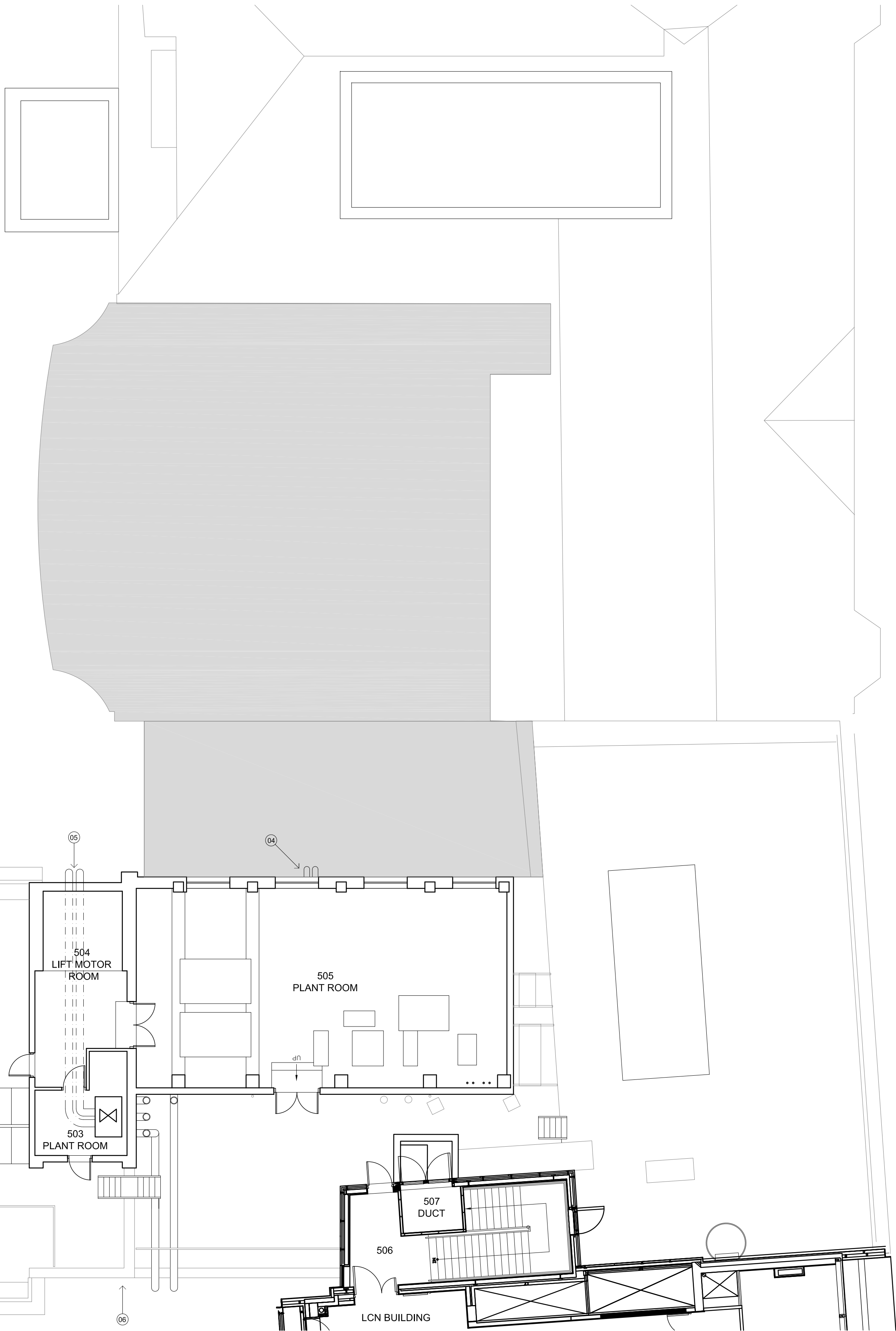
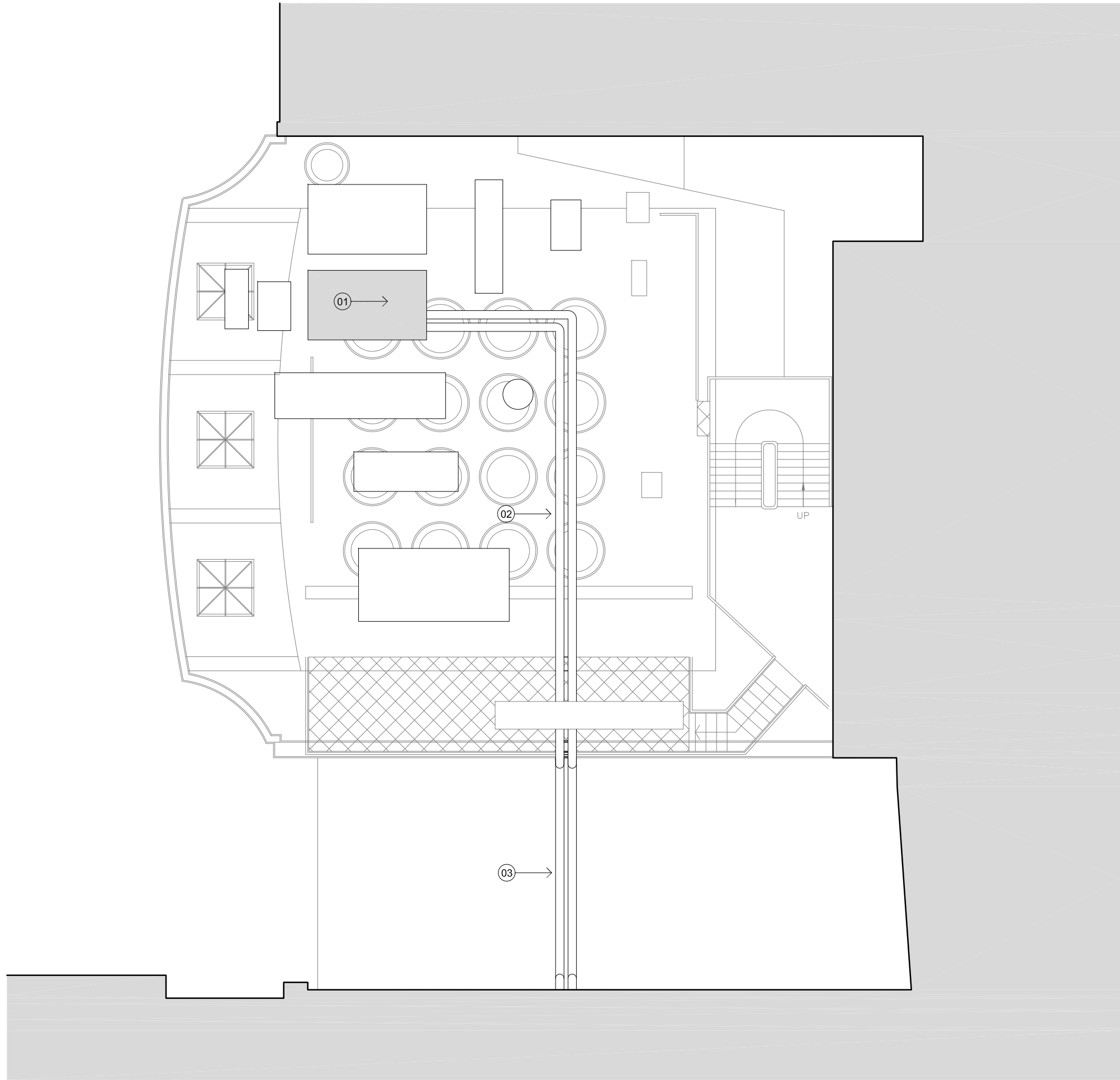

Status	Description	date	drawn by	checked by	Status	Description
-	FOR INFORMATION	28.02.2012	KD	MS		

date	drawn by	checked by

"copyright and ownership of this drawing is vested in paul murphy architects whose prior written consent is required for its use, reproduction or for publication to any third party.

all rights reserved by the law of copyright and by international copyright conventions are reserved to paul murphy architects and may be protected by court proceedings for damages and/or injunctions and costs."

do not scale this drawing
all written dimensions are in millimetres
any inconsistencies to be reported to the architect immediately

© paul murphy architects 2007

PaulMurphyArchitects

The Foundry
7 Glenthorne Mews
London W6 0LJ

T 020 8846 2520
F 020 8846 2521

info@paulmurphyarchitects.co.uk
www.paulmurphyarchitects.co.uk

client UCL Dept. Physics & Astronomy
project UCL 1st Floor Physics Labs

drawing Proposed Roof Plan

stage EFG

no 1112 SK-038

scale 1:100 @ A1

rev -