

Proposed First Floor Plan

New glazed french doors to replace sash window and allow access onto roof of bay window

Galvanised steel balustrade in black sized to ensure a height to floor level of greater than 1100

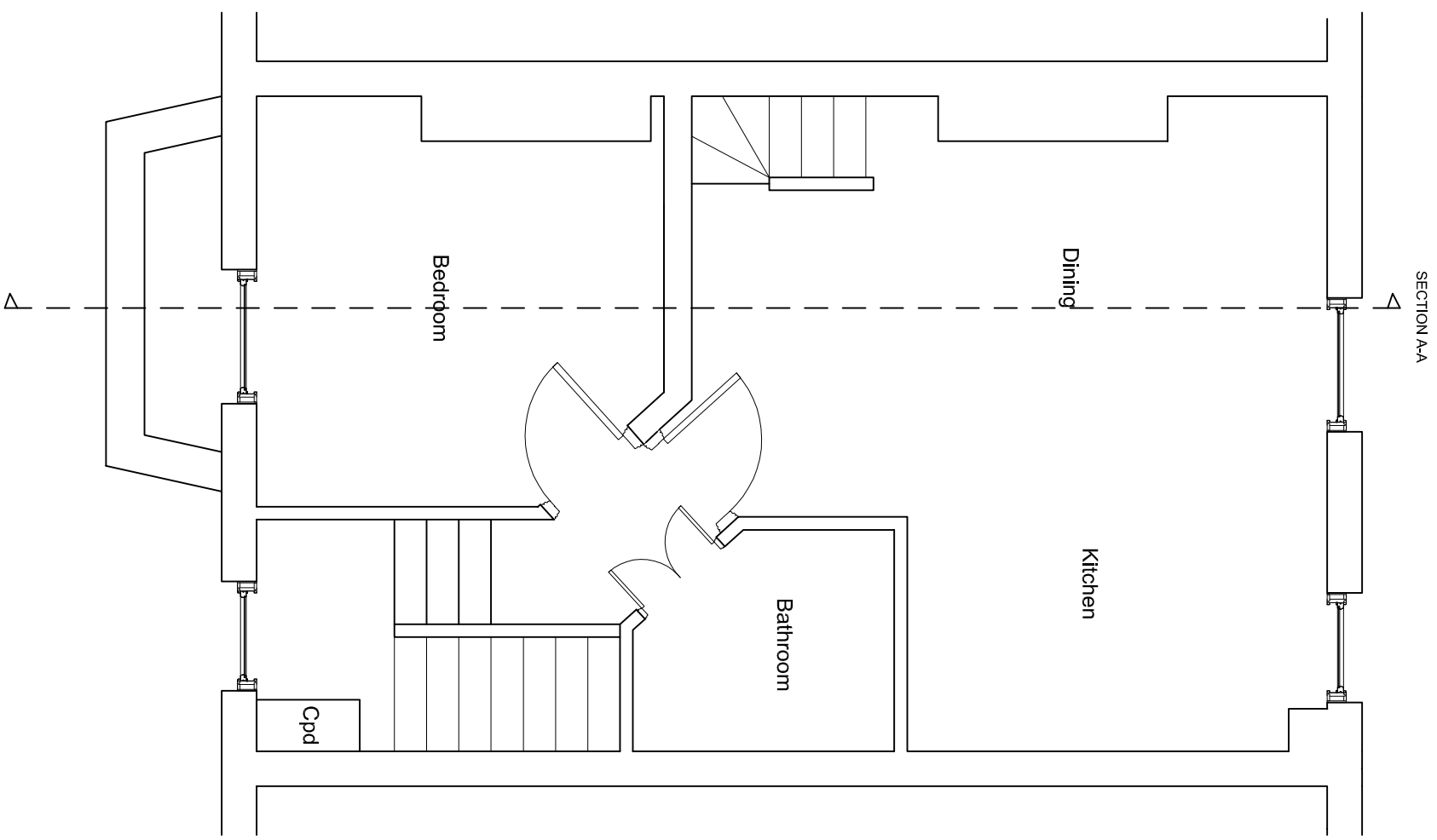

Existing First Floor Plan

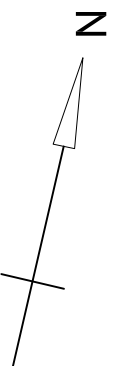

35 Marquis Road - First Floor Plan Proposed and Existing - Flat C

Drawn by: Tom Kordel 18/02/2012
 Scale 1:50 on A3