

02 SECOND FLOOR  
Scale : 1: 50

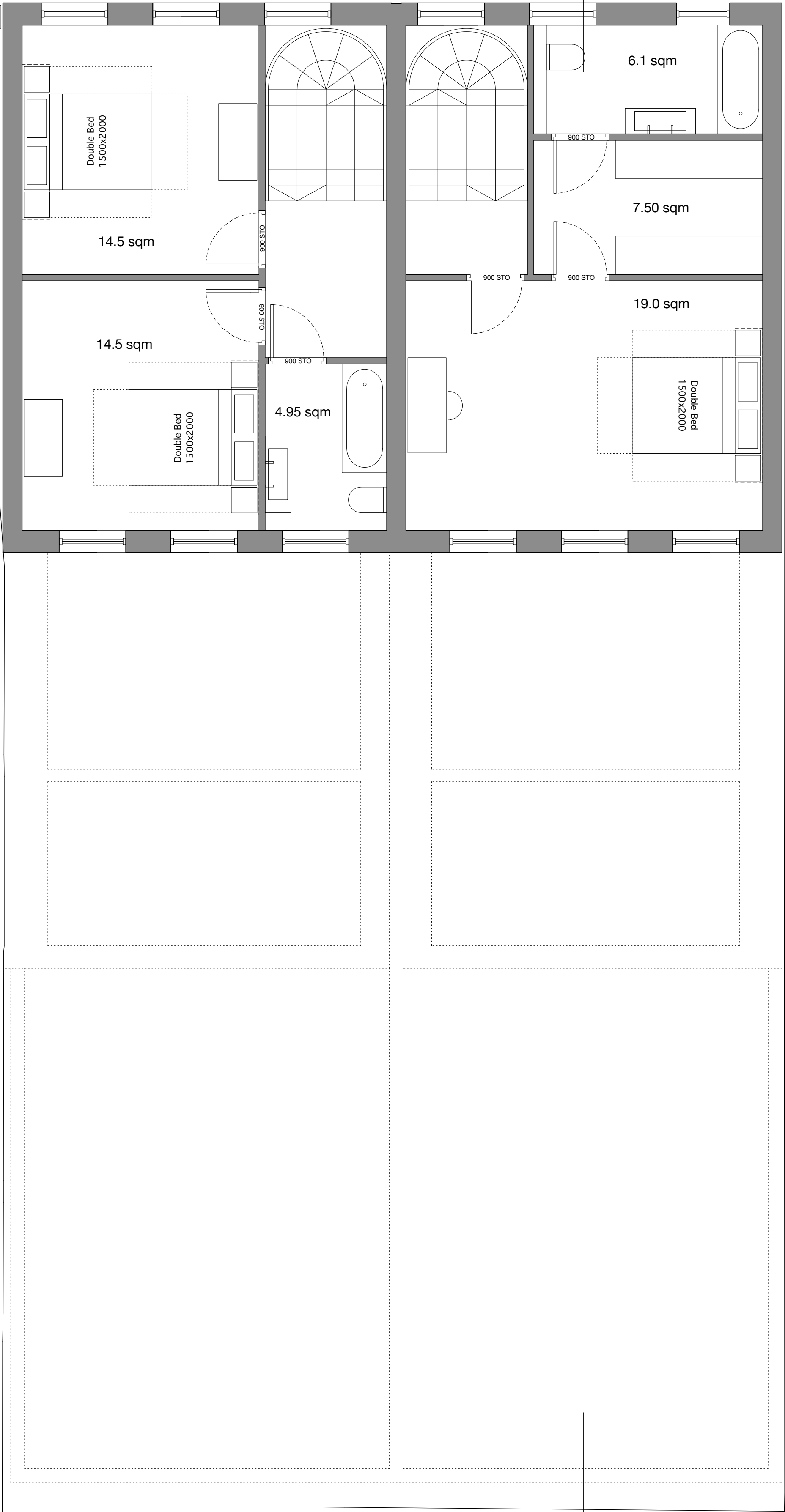

04 ROOF  
Scale : 1: 50

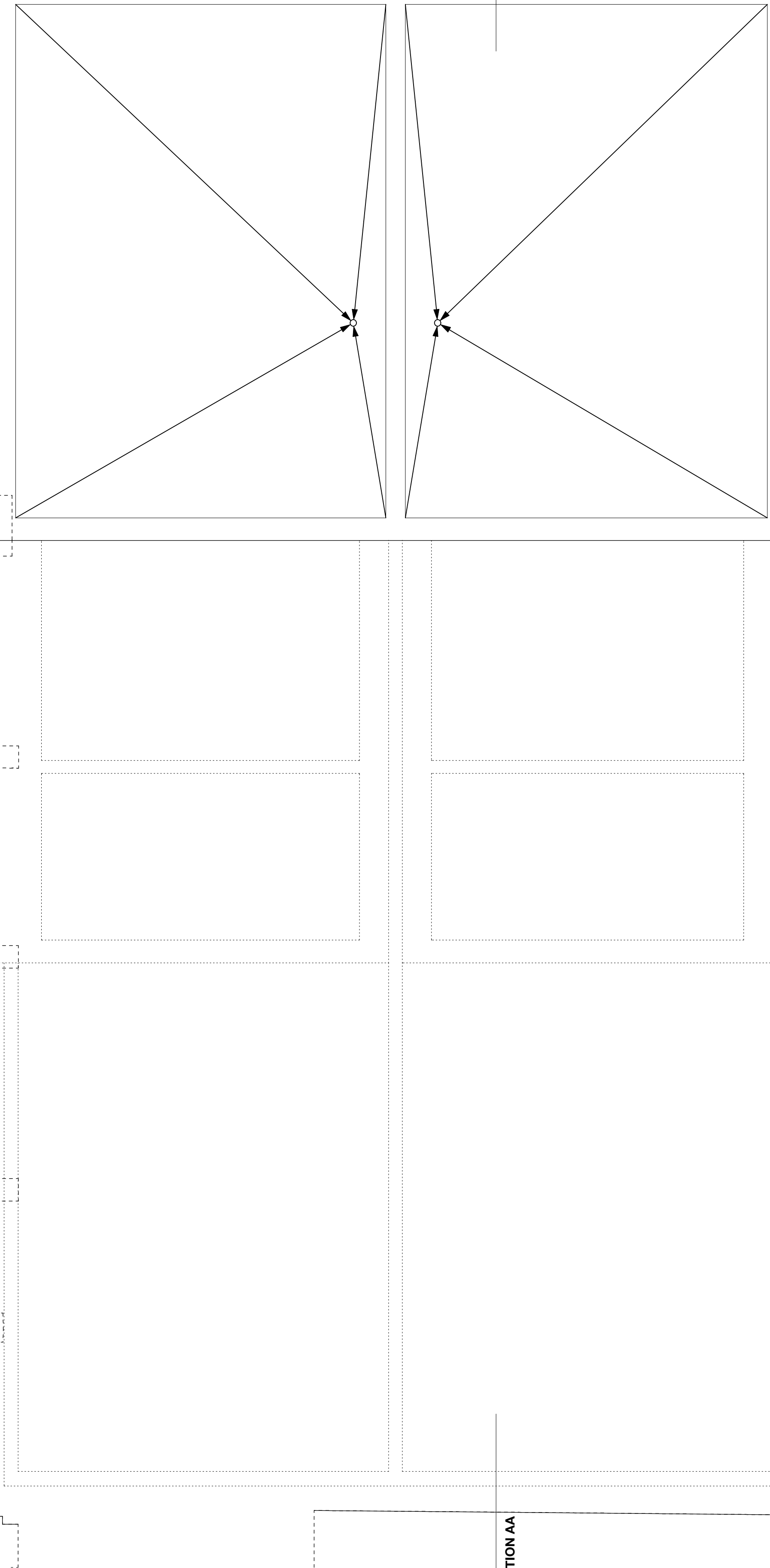

**General Note:**  
DRAWING TO BE READ IN CONJUNCTION WITH ALL OTHER DRAWINGS, STRUCTURAL ENGINEERS DRAWINGS AND SERVICE ENGINEERS DRAWINGS.  
DO NOT SCALE FROM THIS DRAWING. ALL DIMENSIONS TO BE CHECKED ON SITE.  
ALL DETAILS ARE INDICATIVE OF DESIGN INTENT. SPECIALIST DESIGN SUBCONTRACTORS ARE TO DEVELOP AND CO-ORDINATE FINAL DETAILS FOR THE CONTRACT ADMINISTRATORS COMMENTS.  
ALL INSTALLATIONS ARE TO BE IN ACCORDANCE WITH MANUFACTURERS RECOMMENDATIONS.  
AUTOR LTD ACCEPTS NO RESPONSIBILITY FOR THE ACCURACY OF THE EXISTING BUILDING SURVEY UPON WHICH THESE DRAWINGS ARE BASED.  
THIS DRAWING IS PROTECTED BY COPYRIGHT AND MUST NOT BE COPIED OR REPRODUCED WITHOUT THE WRITTEN CONSENT OF AUTOR LTD.

Key:

Revision	Date	Details
A	27/02/12	Issued for Comment
B	02/03/12	Issued for Planning

## PLANNING



Project Willes Rd Town Houses (Sports Centre)		
Address Kentish Town, London, NW5 3DU		
Client Kutner Associates Ltd		
Drawing Title Willes Road Proposed 02 & Roof Plans		
Job No 509 02	Drawing No 1211	Revision B
Scale @ A1 1:50	Drawn. RH	Checked FA

autor<sup>P</sup>  
architecture

First Floor  
28-29 Great Sutton Street  
London EC1V 0DS  
United Kingdom  
T 0207 253 8330  
F 0207 253 8330  
E studio@autorarchitecture.com  
W autorarchitecture.com