

Key:

Revision	Date	Details
A	27/02/12	Issued for Comment
B	02/03/12	Issued for Planning
C	05/03/12	Issued for Planning

A diagram of a circle with a center point. A line segment, representing a radius, extends from the center to the circumference. This line segment is labeled with the letter 'r'.

Project
Grafton Rd Town House (Sports Centre)

Address
Kentish Town, London, NW5 3DU

Client
Kutner Associates Ltd

Drawing Title

Grafton Road Proposed Floor Plans

Job No	Drawing No	Revision
509 02	1200	C
Scale @ A1	Drawn.	Checked
1:50	RH	FA

autor²
architecture

First Floor T 0207 253 8330
28-29 Great Sutton Street F 0207 253 8330
London EC1V 0DS E studio@autorarchitecture.com
United Kingdom W autorarchitecture.com

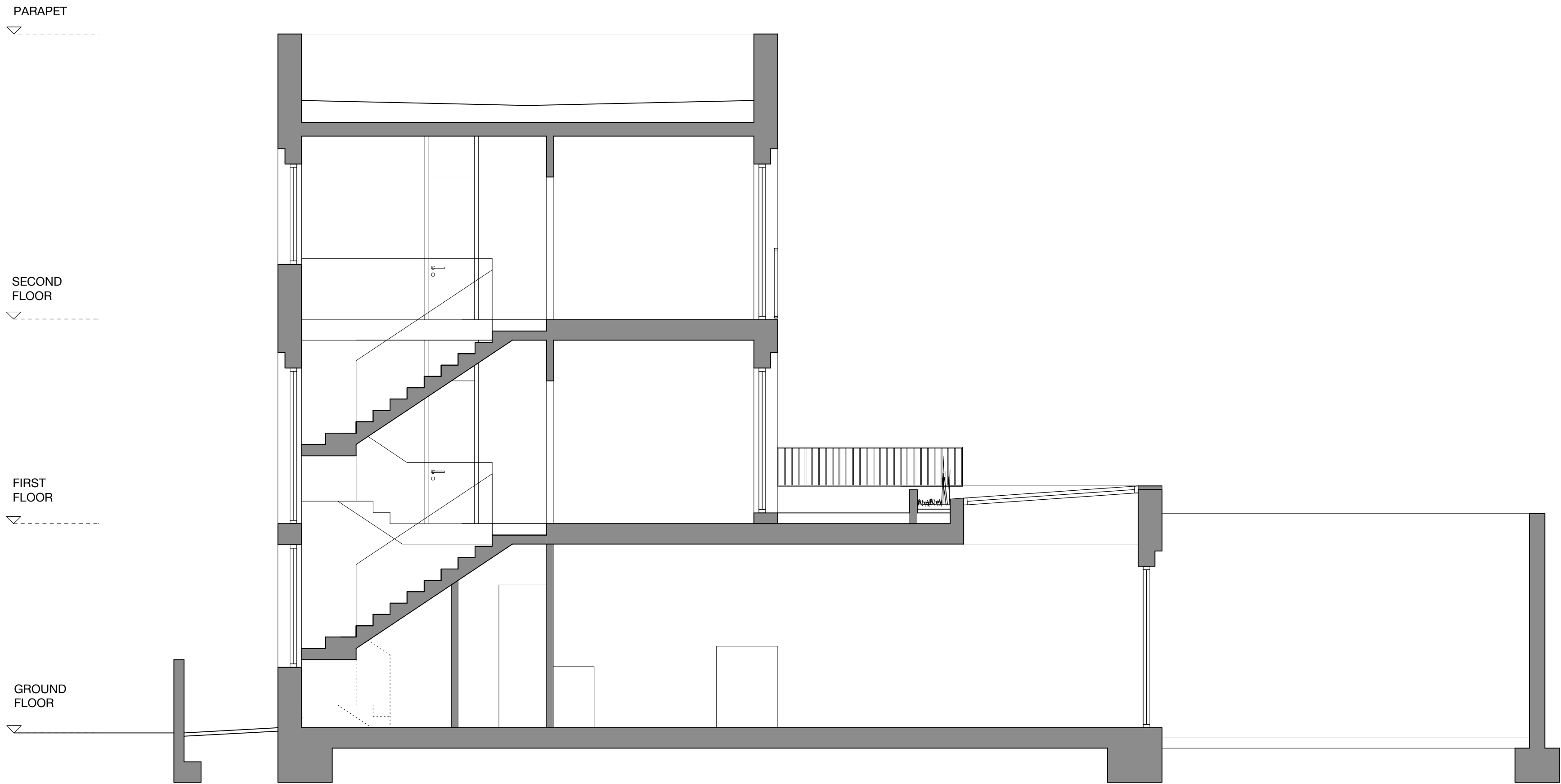

01 PROPOSED SECTION A-A
Scale : 1:50

General Note:
DRAWING TO BE READ IN CONJUNCTION WITH ALL OTHER DRAWINGS, STRUCTURAL ENGINEERS DRAWINGS AND SERVICE ENGINEERS DRAWINGS.
DO NOT SCALE FROM THIS DRAWING. ALL DIMENSIONS TO BE CHECKED ON SITE.
ALL DETAILS ARE INDICATIVE OF DESIGN INTENT. SPECIALIST DESIGN SUBCONTRACTORS ARE TO DEVELOP AND CO-ORDINATE FINAL DETAILS FOR THE CONTRACT ADMINISTRATORS COMMENTS.
ALL INSTALLATIONS ARE TO BE IN ACCORDANCE WITH MANUFACTURERS RECOMMENDATIONS.
AUTOR LTD ACCEPTS NO RESPONSIBILITY FOR THE ACCURACY OF THE EXISTING BUILDING SURVEY UPON WHICH THESE DRAWINGS ARE BASED.
THIS DRAWING IS PROTECTED BY COPYRIGHT AND MUST NOT BE COPIED OR REPRODUCED WITHOUT THE WRITTEN CONSENT OF AUTOR LTD.

Key:

Revision	Date	Details
A	27/02/12	Issued for Comment
B	02/03/12	Issued for Planning

PLANNING

Project
Grafton Rd Town House (Sports Centre)

Address
Kentish Town, London, NW5 3DU

Client
Kutner Associates Ltd

Drawing Title
Grafton Road Proposed Section A-A

Job No	Drawing No	Revision
509 02	2200	B
Scale @ A1	Drawn.	Checked
1:50	RH	FA

autor^p
architecture

First Floor
28-29 Great Sutton Street
London EC1V 0DS
United Kingdom
T 0207 253 8330
F 0207 253 8330
E studio@autorarchitecture.com
W autorarchitecture.com



01 FRONT ELEVATION
Scale : 1: 50

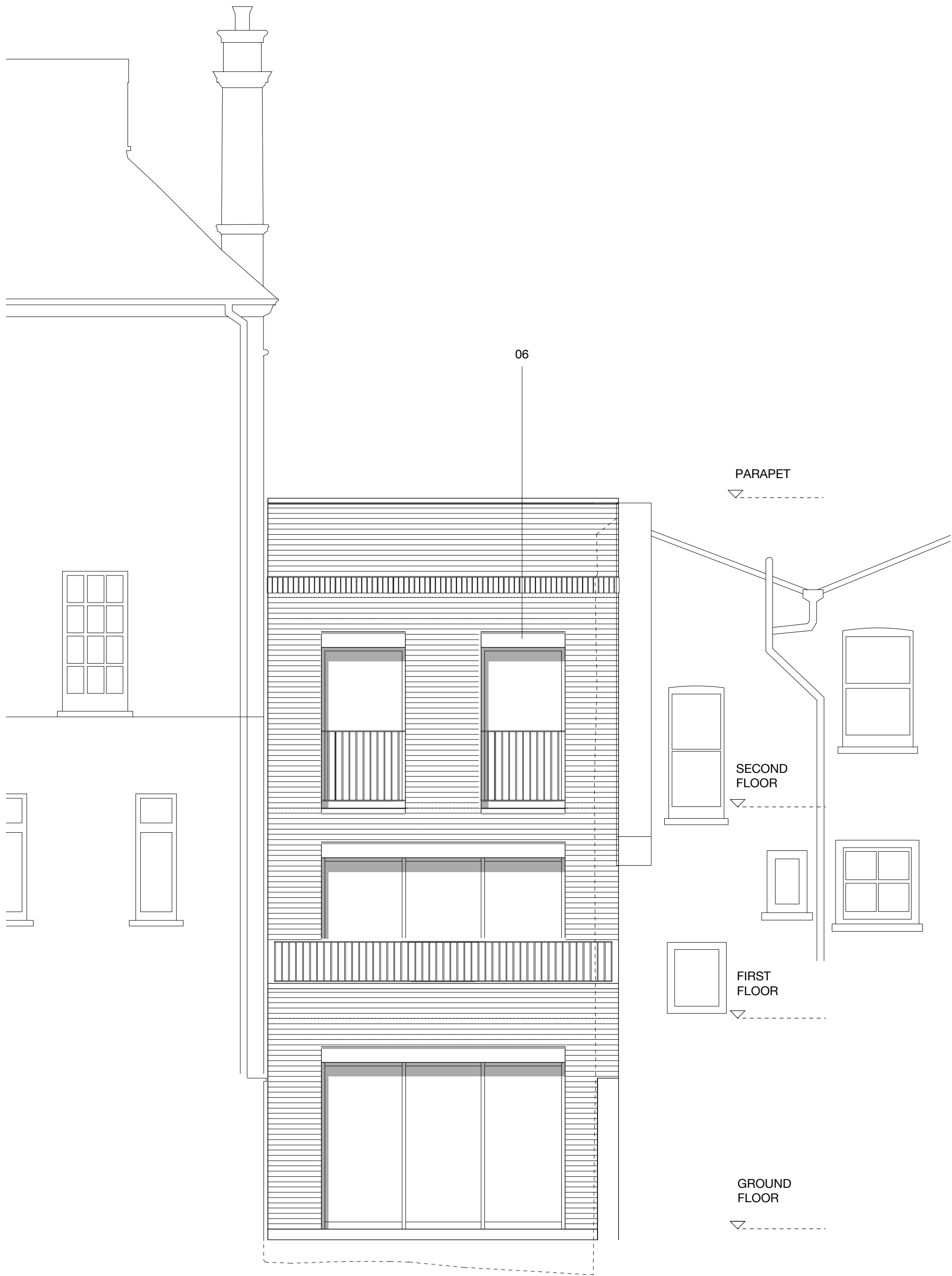

02 REAR ELEVATION
Scale : 1: 50

General Note:
DRAWING TO BE READ IN CONJUNCTION WITH ALL OTHER DRAWINGS, STRUCTURAL ENGINEERS DRAWINGS AND SERVICE ENGINEERS DRAWINGS.
DO NOT SCALE FROM THIS DRAWING. ALL DIMENSIONS TO BE CHECKED ON SITE.
ALL DETAILS ARE INDICATIVE OF DESIGN INTENT. SPECIALIST DESIGN SUBCONTRACTORS ARE TO DEVELOP AND CO-ORDINATE FINAL DETAILS FOR THE CONTRACT ADMINISTRATORS COMMENTS.
ALL INSTALLATIONS ARE TO BE IN ACCORDANCE WITH MANUFACTURERS RECOMMENDATIONS.
AUTOR LTD ACCEPTS NO RESPONSIBILITY FOR THE ACCURACY OF THE EXISTING BUILDING SURVEY UPON WHICH THESE DRAWINGS ARE BASED.
THIS DRAWING IS PROTECTED BY COPYRIGHT AND MUST NOT BE COPIED OR REPRODUCED WITHOUT THE WRITTEN CONSENT OF AUTOR LTD.

Key:
01 Brick as per Design and Access Statement
02 Sandstone Mantelpiece
03 Aluminium Entrance Door
04 Sandstone Windowsill
05 Natural Stone Rainscreen Cladding
06 Sandstone Lintel

Revision	Date	Details
A	27/02/12	Issued for Comment
B	02/03/12	Issued for Planning

PLANNING

Project
Grafton Rd Town House (Sports Centre)

Address
Kentish Town, London, NW5 3DU

Client
Kutner Associates Ltd

Drawing Title
Grafton Road Proposed Elevations

Job No	Drawing No	Revision
509 02	3200	B
Scale @ A1	Drawn.	Checked
1:50	RH	FA

autor^p
architecture

First Floor
28-29 Great Sutton Street
London EC1V 0DS
United Kingdom
T 0207 253 8330
F 0207 253 8330
E studio@autorarchitecture.com
W autorarchitecture.com