

Roof Plan

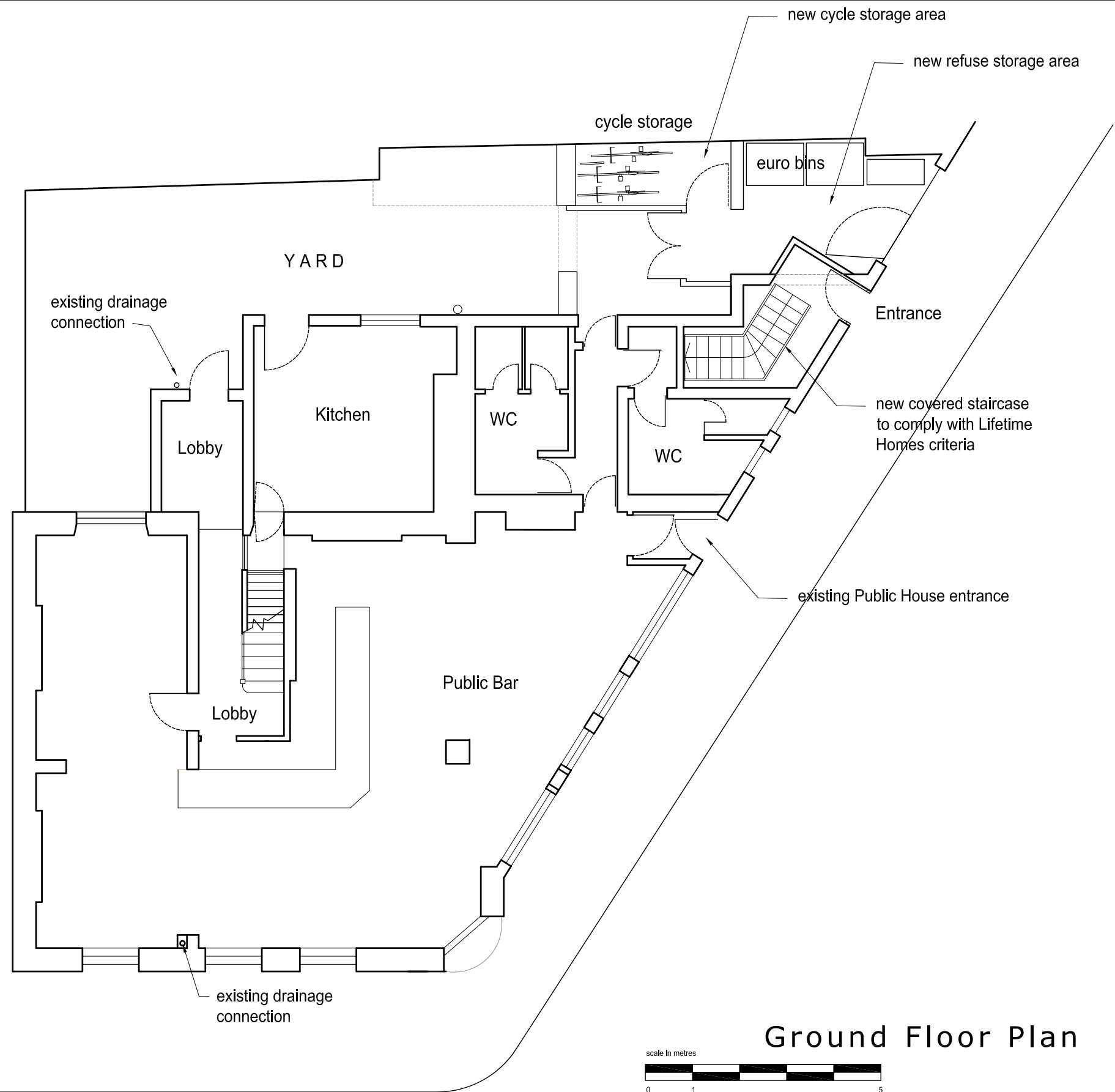

Ground Floor Plan

REVISIONS

planning application

gordon curtis architects

moor court glenmore road LONDON NW3 4DE  
tel 020 7586 6065 mail@gordoncurtis.com

project: 77 Castle Road London NW1 8SU

drawing: Floor plans as proposed sheet 1 of 2

date: March 2012 scale: 1:100 @A3 dwg no: 1102 10

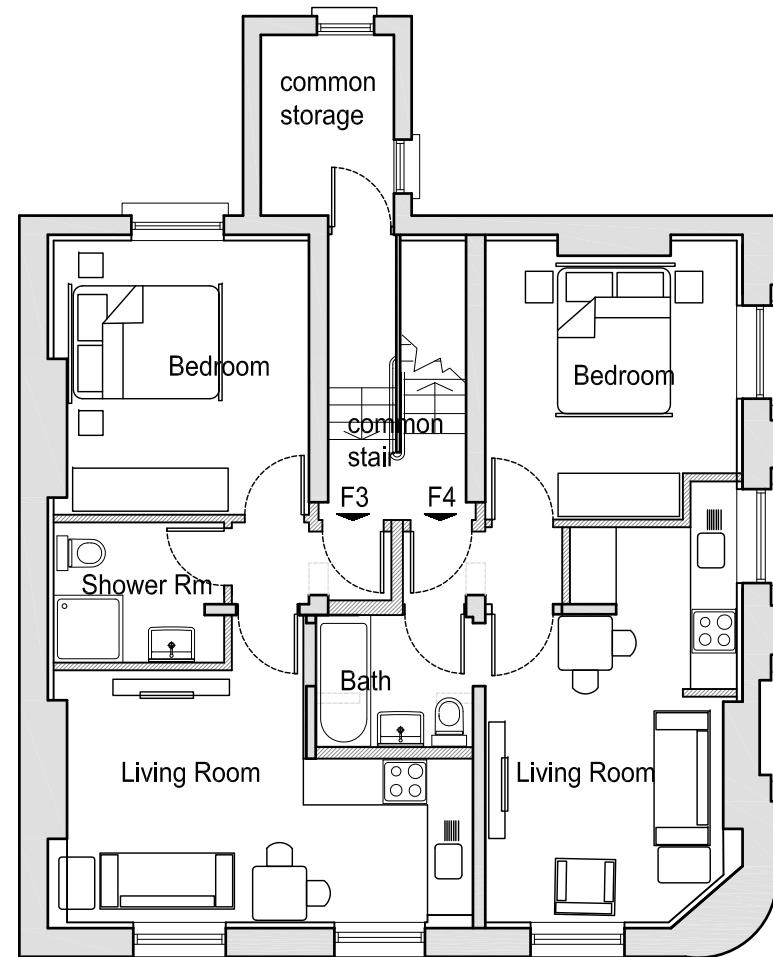

SECOND FLOOR LAYOUT

FLAT 3: 33.5 sq m

FLAT 4: 33 sq m

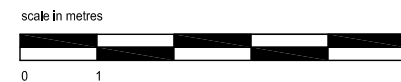

## Second Floor Plan

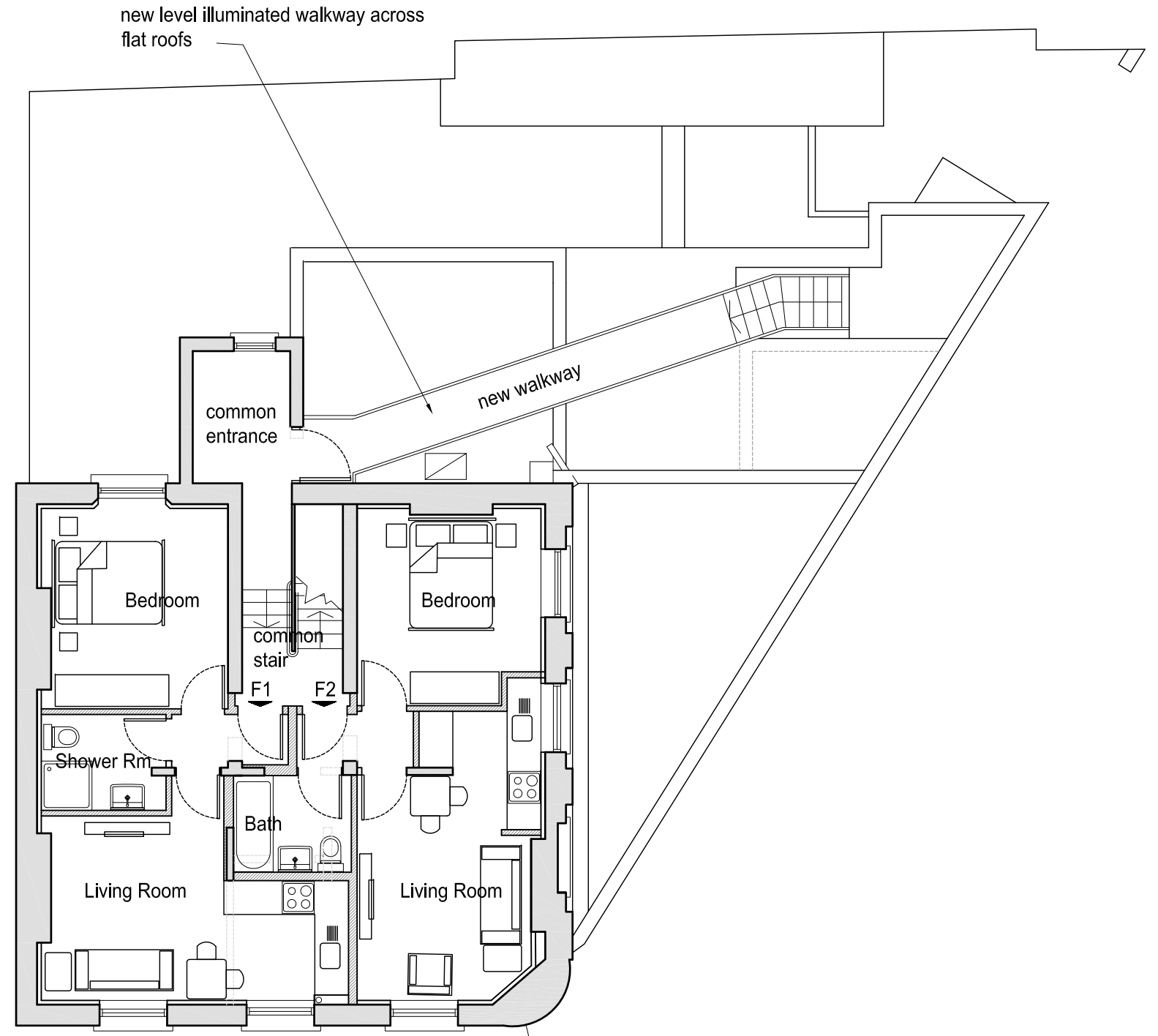

FIRST FLOOR LAYOUT

FLAT 1: 33.5 sq m

FLAT 2: 33 sq m

## First Floor Plan

REVISIONS

planning application

gordon curtis architects

moor court glenmore road LONDON NW3 4DE  
tel 020 7586 6065 mail@gordoncurtis.com

project: 77 Castle Road London NW1 8SU

drawing: Floor plans as proposed sheet 2 of 2

date: March 2012 scale: 1:100 @A3 dwg no: 1102 11



REVISIONS

planning application

gordon curtis architects

moor court glenmore road LONDON NW3 4DE  
tel 020 7586 6065 mail@gordoncurtis.com

project: 77 Castle Road London NW1 8ES

drawing: **North Elevation as proposed**

date: March 2012 scale: 1:100 @A3 dwg no: 1102 12

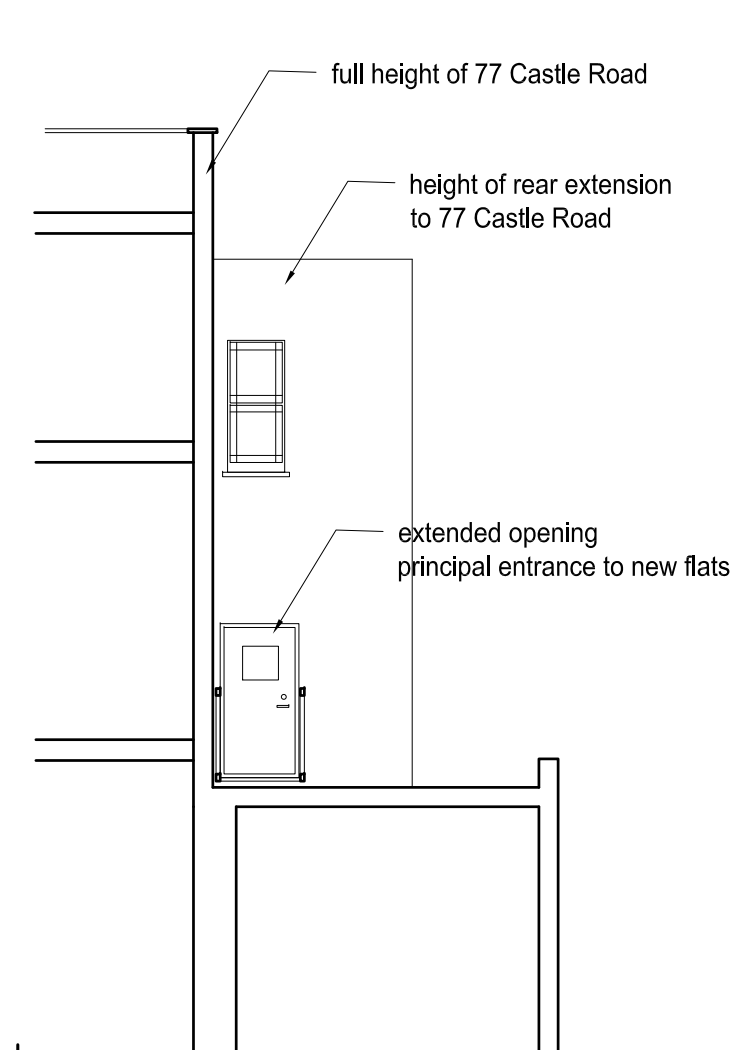

Part North Elevation  
(section A - A)

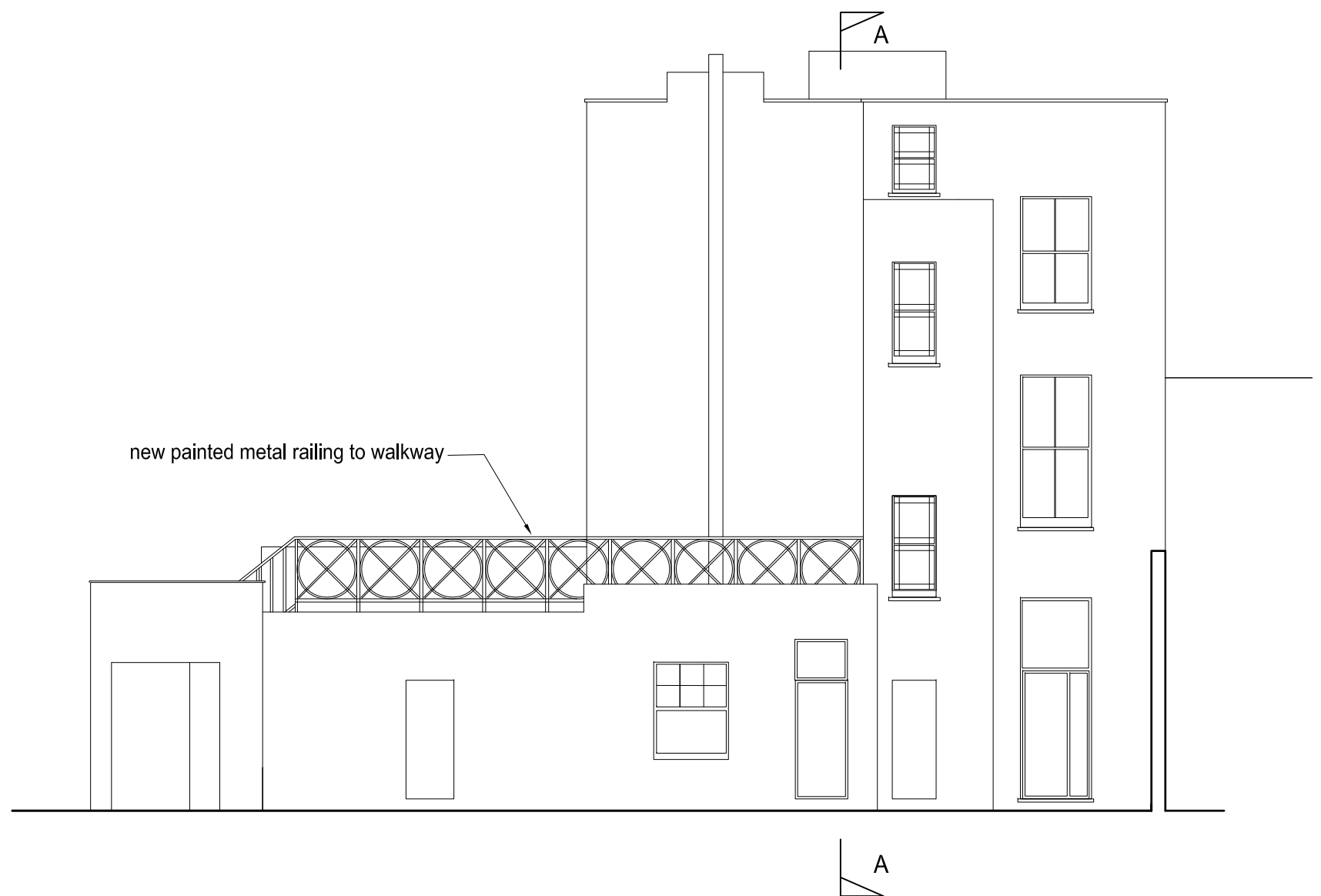

West Elevation (rear of Public House facing railway viaduct)

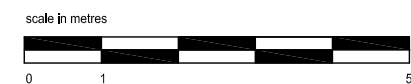

REVISIONS

planning application

gordon curtis *architects*

moor court glenmore road LONDON NW3 4DE  
tel 020 7586 6065 mail@gordoncurtis.com

project: 77 Castle Road London NW1 8SU

drawing: West Elevation as proposed

date: March 2012 scale: 1:100 @A3 dwg no: 1102 13