

Proposed Section AA - Scale 1:50

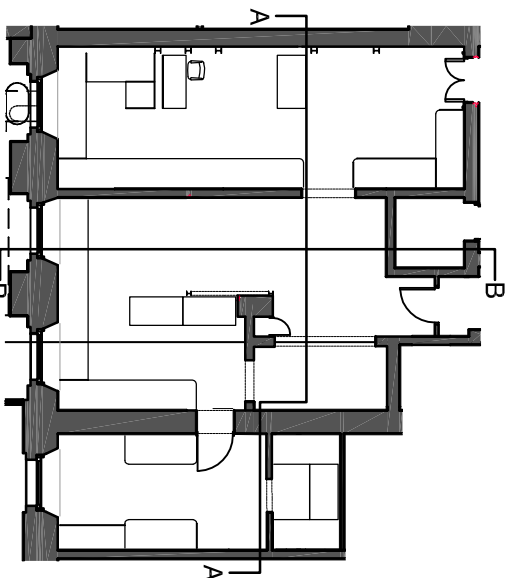

Key Plan - 1:200

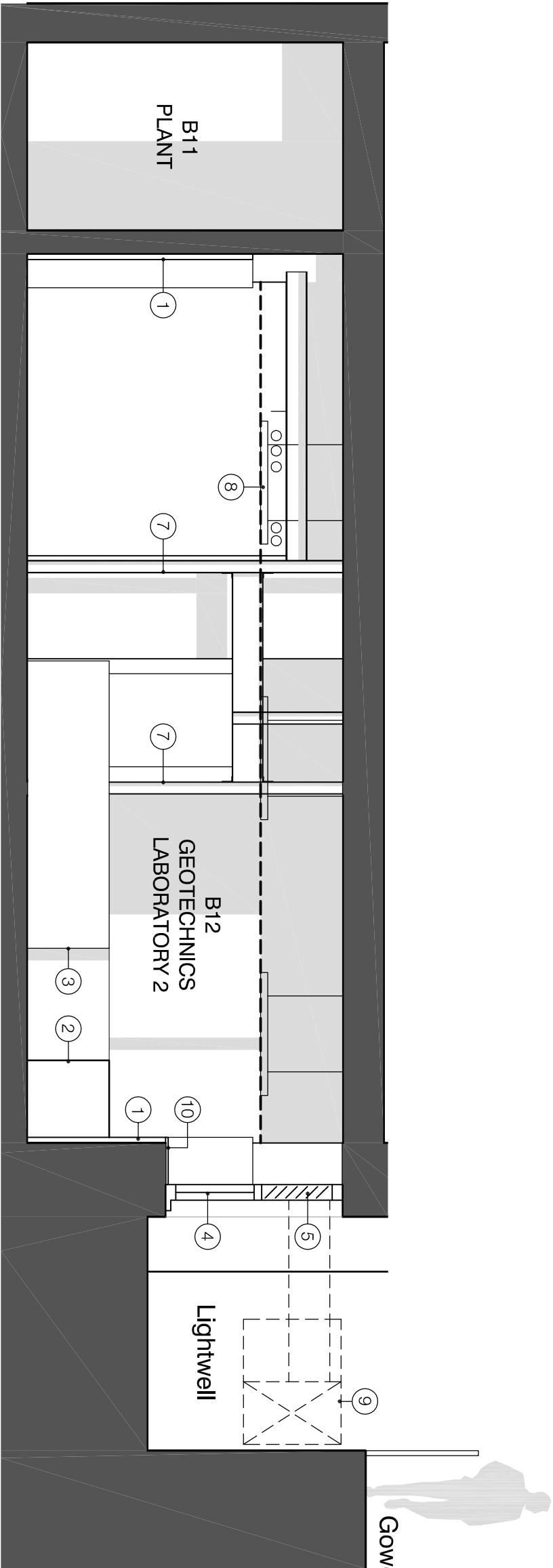

Proposed Section BB - Scale 1:50

- KEY
- 1

New lining to walls - refer to drawing

2

Specialist laboratory benching 850mm high formed of 750mm x 18mm Trespa tops on a stout 38 x 38 square powder coated steel table frame assembly below.

3

Specialist laboratory individual tables 850mm high having trespa tops 750 x 18mm thick on stout square section 38 x 38mm powder coated metal table frames.

4

New glazing to existing refurbished window

5

New louvers to existing refurbished window

6

New door & shelving to form store

7

Investigate potential removal of existing steelwork. SE to be notified.

8

New high level track lighting - refer to M&E drawings.

9

New mechanical services equipment - refer to M&E drawings for details.

10

New moisture resistant MDF cill to suit reveal

11

Moisture resistant plasterboard with 3 courses 150mm tile splashback to sink.

CHADWICK BUILDING

GOWER STREET



standard notes	
1. Do not scale this drawing.	
2. All dimensions must be checked on site and any discrepancies verified with the architect.	
3. Unless shown otherwise, all dimensions are to structural surfaces.	
drawing notes	
This drawing was derived from CAD background survey information provided by the client. The CAD survey background has been supplemented with information derived from clients record drawings and the as built condition of the building. The CAD survey background may have been made following site investigation	
THIS IS NOT A CONSTRUCTION DRAWING. IT IS UNSUITABLE FOR THE PURPOSE OF CONSTRUCTION AND MUST ON NO ACCOUNT BE USED AS SUCH.	

revisions		client	
P1	09.11.11	UCL	
P2	18.11.11	PROPOSED SECTIONS AA & BB	
T1	21.03.12	drawing number 2964_L_120	
First Issue		rev T1	
Issued for Listed Building Consent			
Notes added. Issued for tender.			

Levitt Bernstein

1 Kingsland Passage

London

ED 2BB

t: 020 7275 7676

f: 020 7275 9348

w: levittbernstein.co.uk

e: post@levittbernstein.co.uk

Levitt Bernstein