

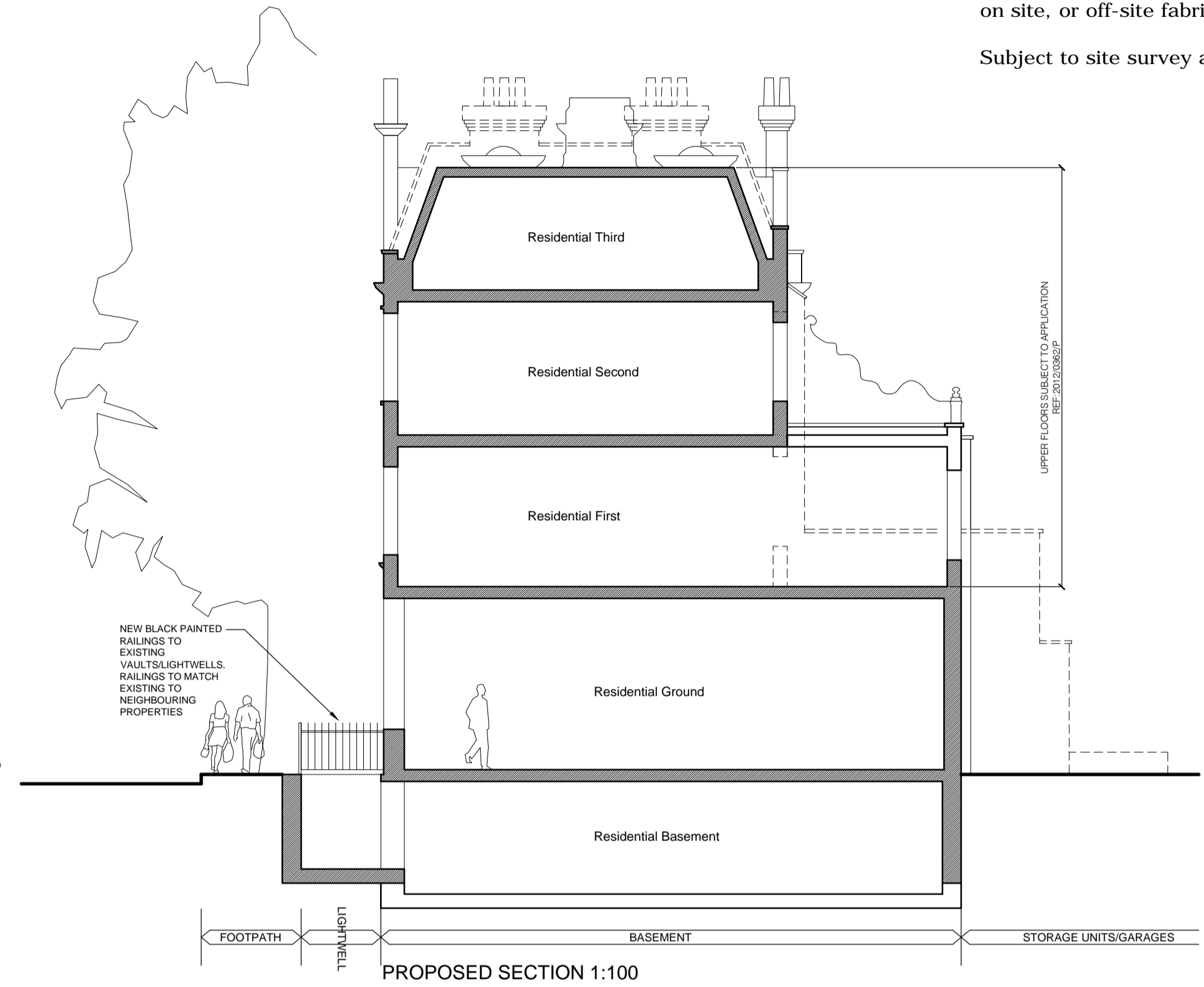

notes:  
 Do not scale from this drawing  
 All dimensions to be checked on site and any discrepancies reported to the Architect/Contract Administrator before proceeding with the works on site, or off-site fabrication  
 Subject to site survey and inspection

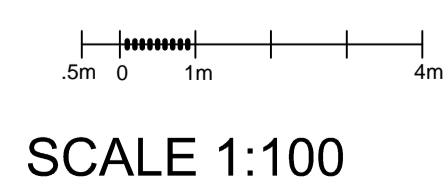

UPPER FLOORS - FIRST, SECOND & THIRD SUBJECT TO APPLICATION REF:2012/0362/P

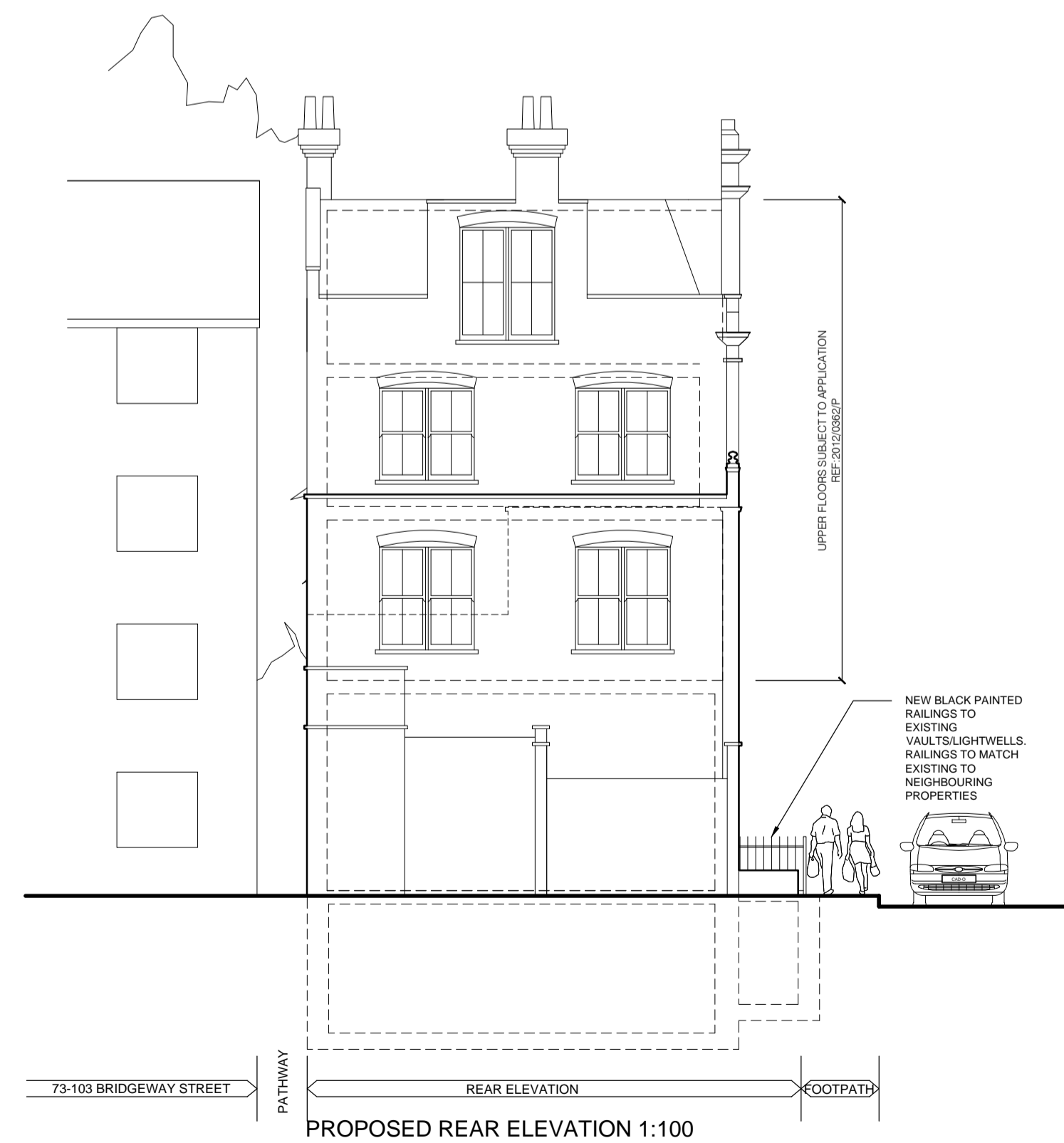
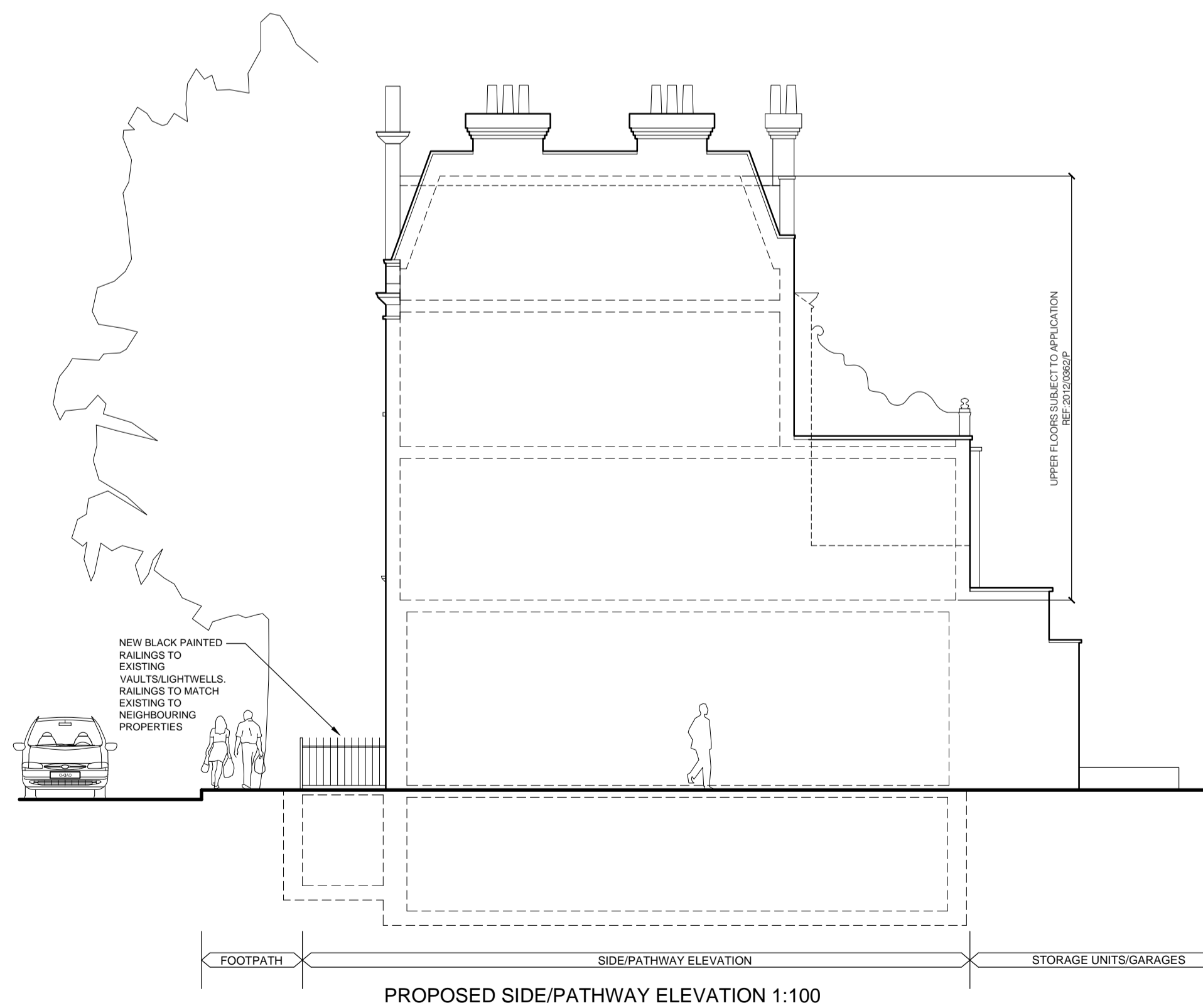

<b>FOR APPROVAL</b>		
revision	description	date
 GENESIS ARCHITECTS LTD 7 St Margarets Road, Staines and Abbots Ware Hertfordshire SG12 8EP T: 01920 877998 F: 01920 877998 E: genesisarchitects@btconnect.com W: www.genesisarchitects.ltd.uk		
client	DOLTAN LTD	
project	CHANGE OF USE GROUND AND BASEMENT FLOORS AT 51 WERRINGTON STREET, LONDON NW1 1QN	
title	PROPOSED ELEVATIONS AND SECTION	
date	MARCH 12	scale AS SHOWN drawn IRMB
drawing no	GAL 146 (PC) 034 /	