

FOR FURTHER DETAILS ON GRAPHIC APPLICATION PLEASE REFER TO GRAPHICS LAYOUT ATTACHED

ALL SIZES ARE APPROXIMATE - CONTRACTOR TO CARRY OUT SURVEY ON SITE BEFORE ANY MATERIALS ORDERED OR ITEMS MANUFACTURED

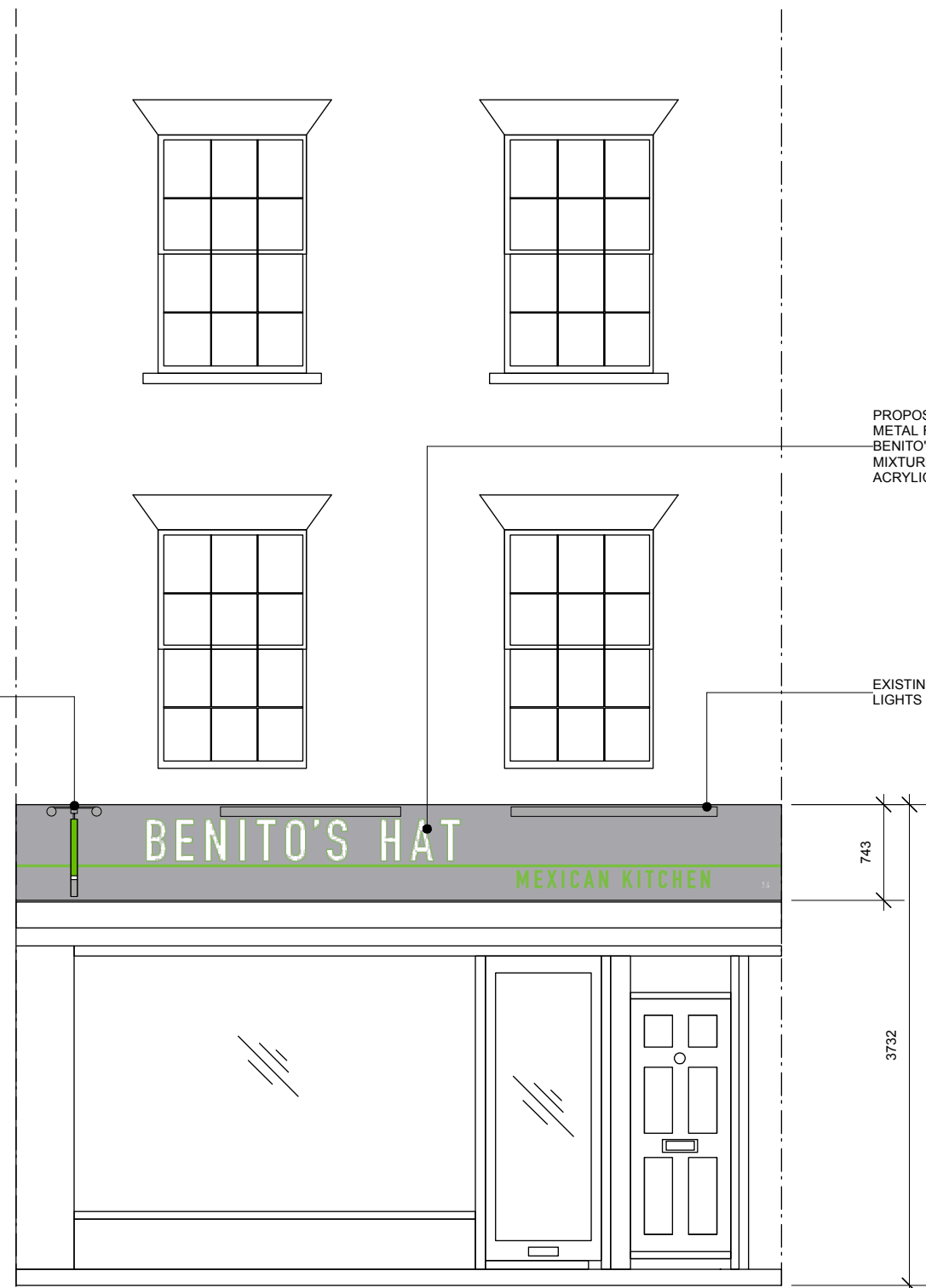

01 PROPOSED ELEVATION A  
201-01 Scale: 1:50

PROPOSED POWDER COATED METAL PROJECTING SIGNAGE WITH BENITO'S BRANDING. EXTERNALLY ILLUMINATED VIA EXISTING RESPRAYED TROUGH LIGHTS

PROPOSED POWDER COATED METAL FASCIA SIGNAGE WITH BENITO'S BRANDING IN A MIXTURE OF VINYL AND RAISED ACRYLIC METHODS

EXISTING RESPRAYED TROUGH LIGHTS RE-USED



03 PROPOSED PROJECTING SIGN  
201-03 Scale: 1:25

PROPOSED POWDERCOATED METAL PROJECTING SIGNAGE WITH BENITO'S BRANDING. EXTERNALLY ILLUMINATED VIA EXISTING RESPRAYED TROUGH LIGHTS

EXISTING RESPRAYED TROUGH LIGHTS RE-USED

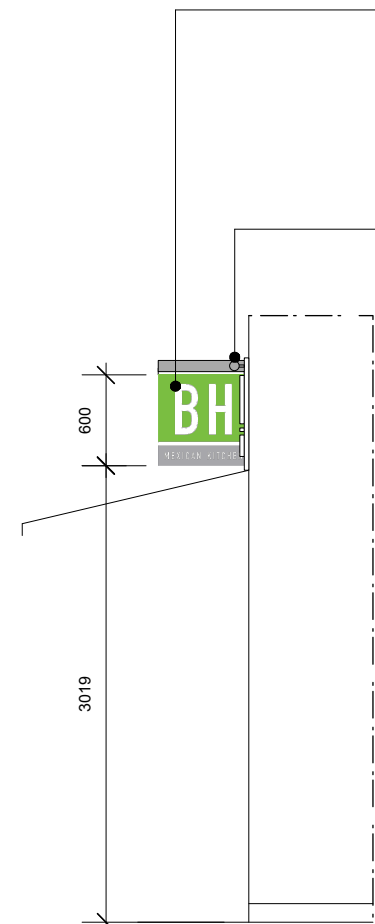

02 PROPOSED SIDE SECTION  
201-02 Scale: 1:50

A 23.03.12LT Note changes

Rev: Date: By: Description:

**CADADESIGNGROUP**

Suite 4  
9 Bell Yard Mews  
London  
SE1 3UY

T +44 (0)20 7234 9700  
F +44 (0)20 7403 5992  
www.cada.co.uk

Drawing Status: **PLANNING**

Client:



Project: **BENITO'S HAT - GOODGE ST.**

Drawing Category: **GENERAL DRAWINGS**

Title: **PROPOSED SIGNAGE DRAWINGS**

Drawn:	Chk'd:	Scale:	Drawn Date:	Revised Date:
LT	--	1:25/50 @ A3	16.02.12	23.03.12

Drawing No:	Revision:
<b>11060-201</b>	<b>A</b>

Do not scale from this drawing. All dimensions shown are for guidance only and are to be checked on site by the contractor prior to any purchase, fabrication or construction work. All dimensions are in millimetres unless otherwise stated. This drawing is to be read in conjunction with all relevant CADA Design Group, and external consultants drawings where relevant. Do not release this drawing without authorisation. The copyright of this design is reserved. This drawing is the copyright of CADA Design Group Copyright 2011. All work to be in accordance with current Building Regulations and all relevant British and Worldwide Standards. Where a Manufacturer has been specified on the drawings or schedule of work, these items are to be installed in full accordance with Manufacturers recommendations and instructions. See our Terms & Conditions. CADA Design Group Limited trading as CADA Design Group. Registered in England 2780401