

PLANNING APPLICATION
FOR THE
INSTALATION OF STEEL ENTRANCE GATES

AT

MULBERRY CLOSE

ROSSLYN HILL

HAMPSTEAD

LONDON NW3

OCTOBER 2011

| | | | |
|--|----------------|------------------------|---------------|
| MULBERRY CLOSE, HAMPSTEAD, LONDON NW3 | | | |
| ORDNANCE SURVEY PLAN REFERENCE | COUNTY | SHEET | NATIONAL GRID |
| | GREATER LONDON | | TQ 2685 |
| Scale: 1/1250 | | © Crown copyright 1975 | |

BOROUGH OF CAMDEN

Old Reference LN II 99 H

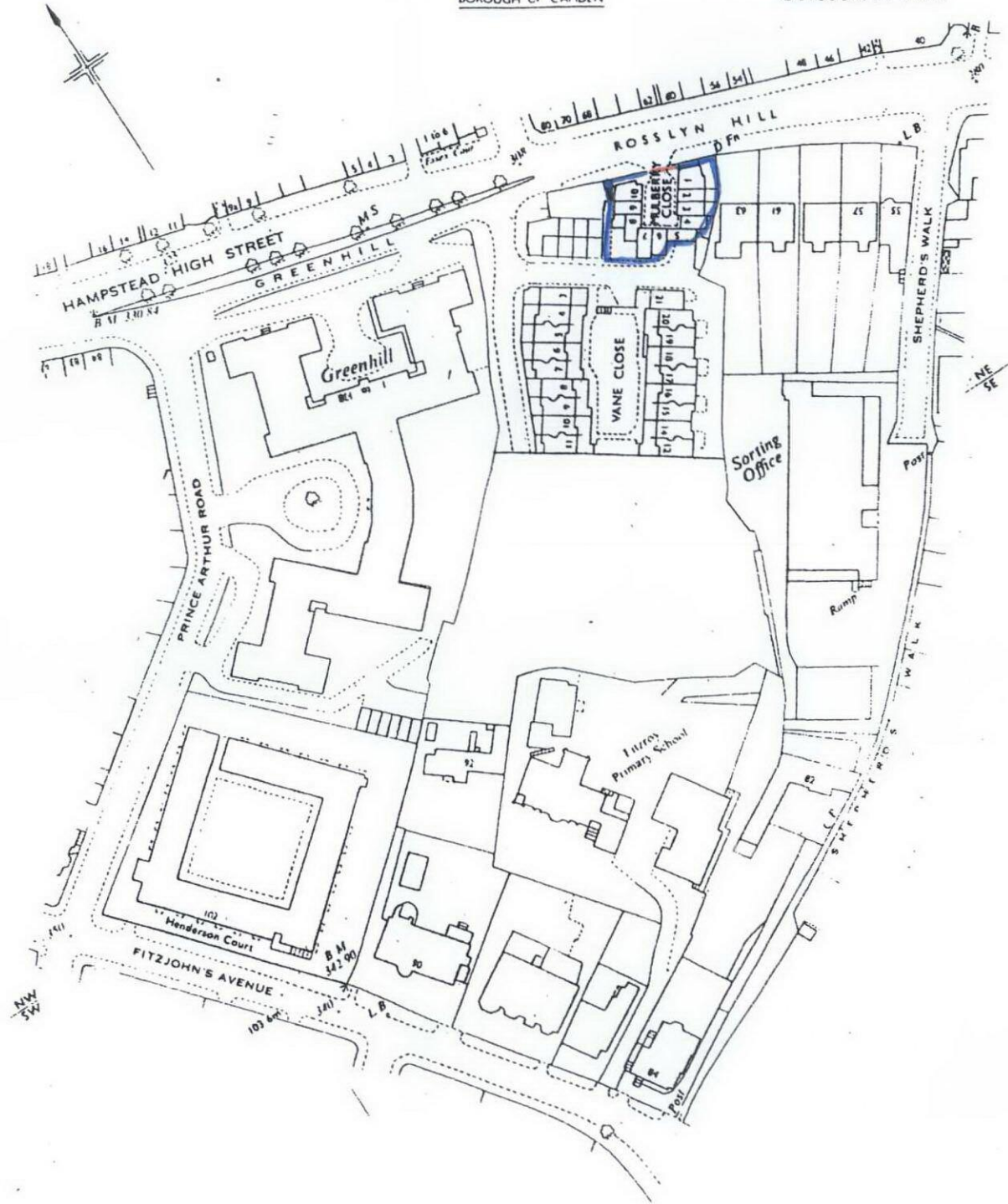

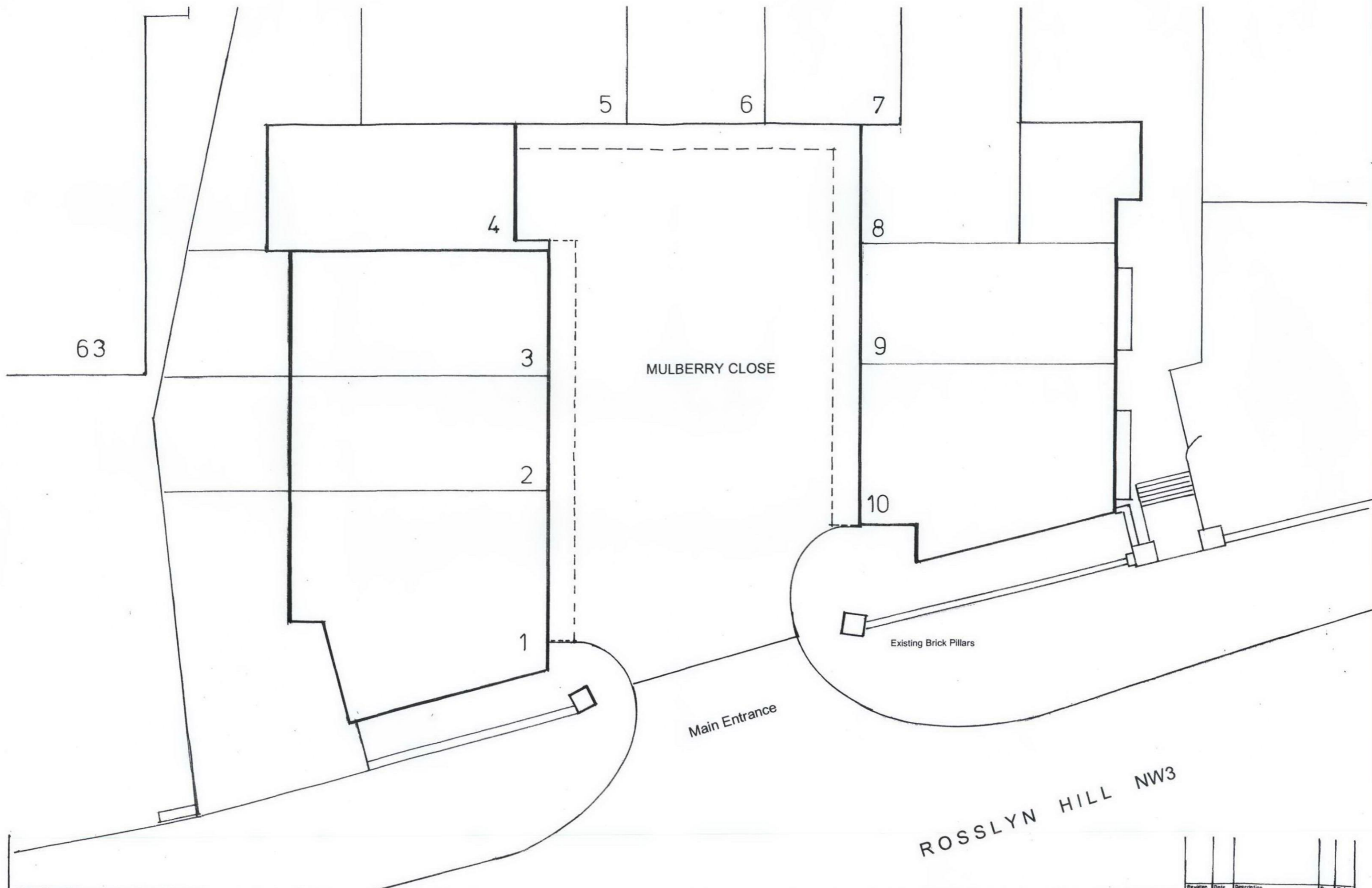

P | B | A
 Architectural Consultants
 8 - 10 Grosvenor Gardens
 London SW1W 0DH
 Tel: 0207 861 0642

Design Consultant:

Client:

Project Title:

MAIN ENTRANCE AS EXISTING

| | | | |
|----------------|----------|---------|------|
| Drawn | Date | Checked | Date |
| | Oct 2011 | | |
| Scale | 1:100 | Site | |
| Drawing Status | | | |

| Revision | Date | Description | By | Chk'd |
|-------------------------------|------|-------------|----|-------|
| | | | | |
| Drawing Title | | | | |
| PLAN AS EXISTING | | | | |
| Job Number: 01 | | | | |
| Drawing Number: Reviser: | | | | |

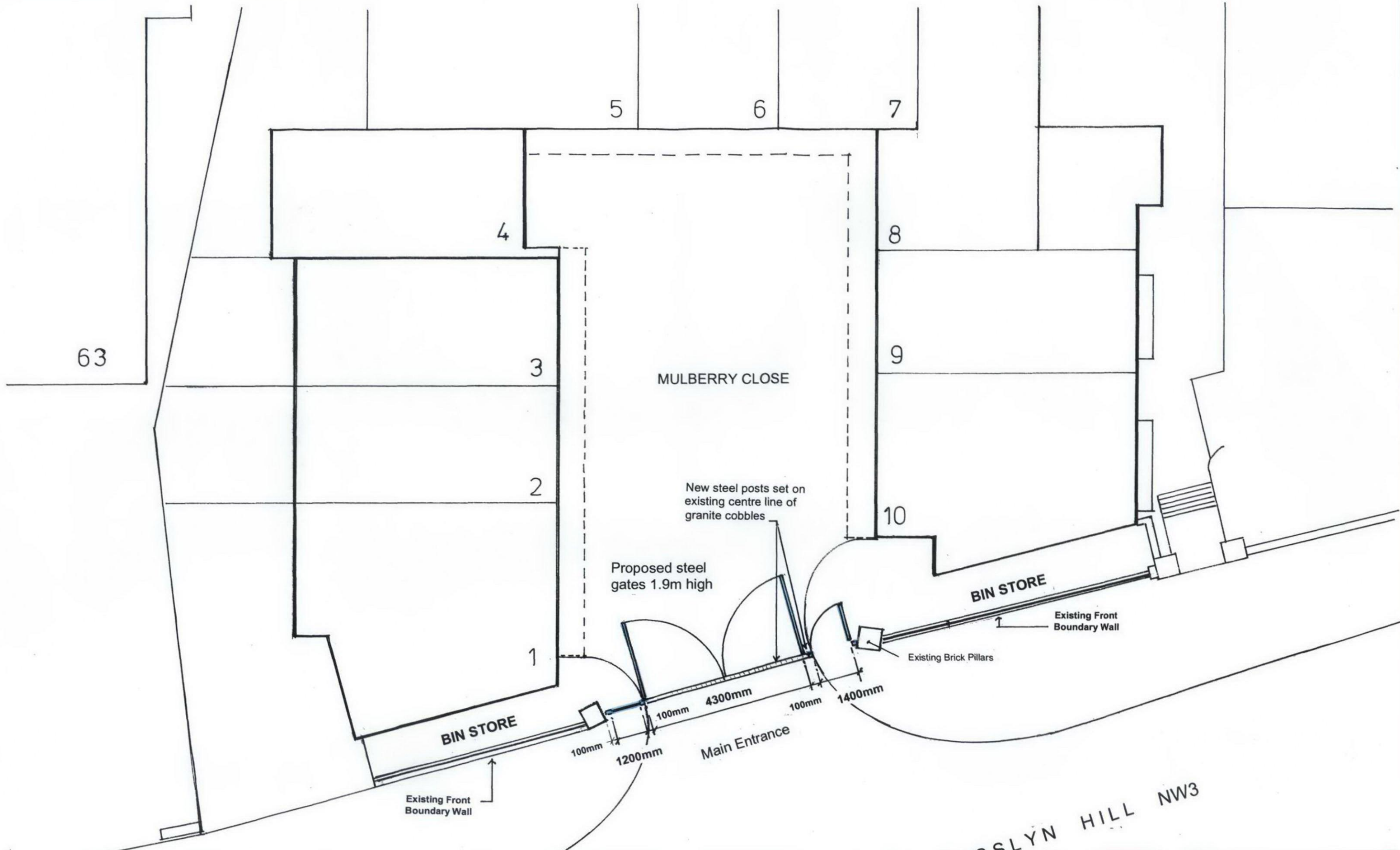

P B I A
 Architectural Consultants
 8 - 10 Grosvenor Gardens
 London SW1W 0DH
 Tel: 0207 861 0642

Design Consultant:

Client:

Project Title:

PROPOSED STEEL GATES
 TO MAIN ENTRANCE

| | | | |
|----------------|----------|---------|------|
| Drawn | Date | Checked | Date |
| | Oct 2011 | | |
| Scale | 1:100 | Site | |
| Drawing Status | | | |

| Revision | Date | Description | By | Check |
|----------|------|-------------|----|-------|
| | | | | |
| | | | | |

Drawing Title: **PROPOSED PLAN**

Doc Number: **02** Drawing Number: Revisor:

* Gates to be constructed in steel sections similar in similar styling & spacing to existing railings



RECEIVED
14 MAR 2012

P B A
Architectural Consultants
Third Floor
25 King St.
London, SW14 6DY
Tel: 0207 884 7155
Fax: 0207 884 7157

MULBERRY CLOSE, HAMPSTEAD LONDON NW3

| Drawn | Date | Checked | Date | Revised | Date | By | Check |
|-------------|--------|----------|------|---------|------|----|-------|
| | Oct 11 | | | | | | |
| Scale | 1:50 | | | | | | |
| Drawing No. | 211/08 | Revision | 105 | | | | |

EXISTING FRONT ELEVATION

* Gates to be constructed in steel sections similar in styling & spacing to existing railings



Existing face bk. wk.

MULBERRY CLOSE

Existing face bk. wk.

Existing Windows

Existing Front Boundary Wall

Existing Front Boundary Wall

100mm 1200mm 100mm 4300mm 100mm 1400mm 100mm

FIXED PANEL

2No SIDE HUNG GATES
Electrically Operated

SIDE HUNG GATE FOR
PEDESTRIAN & BIN
ACCESS

FRONT ENTRANCE GATES
IN - SITU

P B A
Architectural Consultants
Third Floor
23 King St.
London SW14 8DY
Tel: 0207 094 7158
Fax: 0207 094 7451

MULBERRY CLOSE, HAMPSTEAD LONDON NW3

| | | | |
|----------------|--------|---------|------|
| Drawn | Date | Checked | Date |
| | Oct 11 | | |
| Scale | 1:50 | Site | |
| Drawing Status | | | |

| Revision | Date | Description | By | Chk'd |
|---------------------------------|--------|----------------|-----|---------|
| Drawing Title | | | | |
| PROPOSED FRONT ELEVATION | | | | |
| Job Number | 211/08 | Drawing Number | 103 | Revised |

* Gates to be constructed in steel sections similar in similar styling & spacing to existing railings

MULBERRY CLOSE

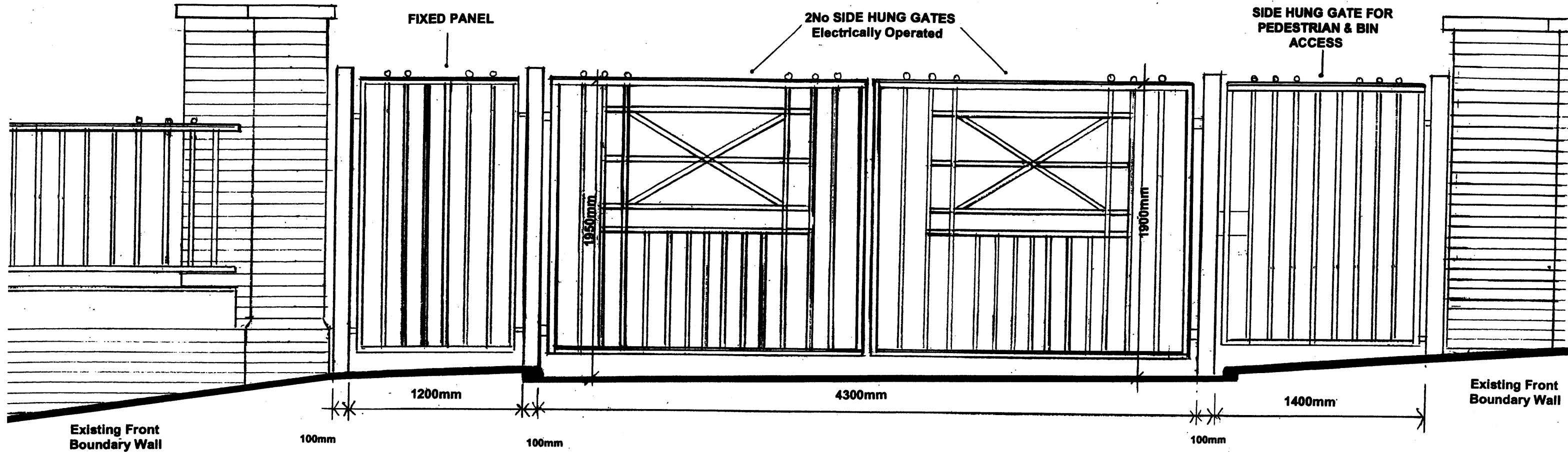

FRONT ENTRANCE GATES

ROSSLYN HILL - HAMPSTEAD NW3

P B A

Architectural Consultants
Third Floor
23 King St., SW1Y 6QY
London
Tel: 0207 894 7188
Fax: 0207 894 7181

Project Title
MULBERRY CLOSE, HAMPSTEAD LONDON NW3

| | | | |
|----------------|--------|---------|------|
| Drawn | Date | Checked | Date |
| | Oct 11 | | |
| Scale | 1:250 | Site | |
| Drawing Status | | | |

| Revision | Date | Description | By | CHK'd |
|----------|------|-------------|----|-------|
| | | | | |

FRONT ENTRANCE GATES - DETAIL