

GENERAL NOTES:
 All dimensions to be checked on site prior to commencement of any works, and/or preparation of any shop drawings.
 Sizes of and dimensions to any structural elements are indicative only. See structural engineers drawings for actual sizes / dimensions.
 Sizes of and dimensions to any service elements are indicative only. See service engineers drawings for actual sizes and dimensions.
 This drawing to be read in conjunction with all other Architect's drawings, specifications and other Consultants' information.
 All proprietary systems shown on this drawing are to be installed strictly in accordance with the Manufacturers/Suppliers recommended details.
 Any discrepancies between information shown on this drawing and any other contract information or manufacturers/suppliers recommendations is to be brought to the attention of the Architect.
 All dimensions to be checked on site and discrepancies made aware to design team.
DO NOT SCALE FROM THIS DRAWING.
 NOTES:

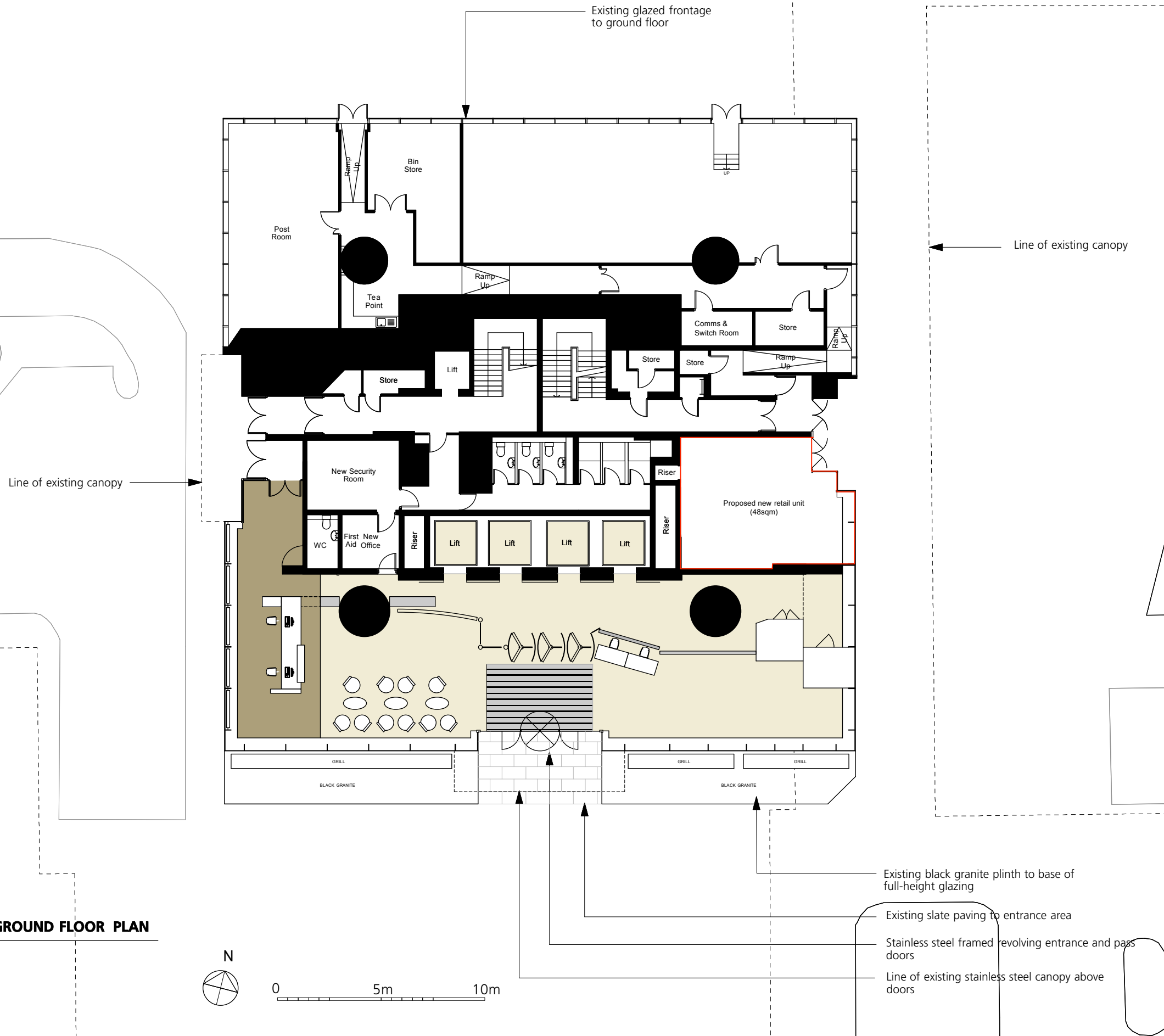

1 **PROPOSED GROUND FLOOR PLAN**
 PL_10

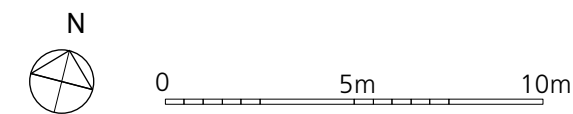

Existing black granite plinth to base of full-height glazing
 Existing slate paving to entrance area
 Stainless steel framed revolving entrance and pass doors
 Line of existing stainless steel canopy above doors

REVISION	DATE
Buckley Gray Yeoman Studio 4.04 The Tea Building 56 Shoreditch High Street London E1 6JJ T: 020 7033 9913 F: 020 7033 9914	
CLIENT	Euston Estate GP Ltd & Euston Estate (No. 1) Ltd
PROJECT	One Euston Square 40 Melton St, NW1 2EE
DRAWING	PROPOSED DRAWING Proposed Ground Floor Plan
SCALE	1:100@A1 (1:200@A3)
DATE	March 2012
DWG No.	765_PL_10
DRAWING STATUS	PLANNING