

# The Clockhouse – 82 Leather Lane, London

Rear escape stair – shown in context

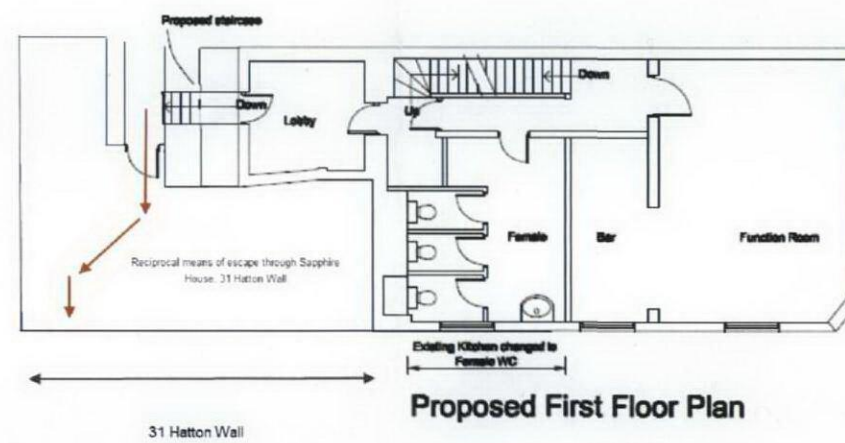

Rear reciprocal escape through 31 Hatton Wall



Escape from first floor 82 Leather Lane to first floor 31 Hatton Wall



Staircase leading from the clock house down to 31 Hatton Wall

The Clockhouse  
82 Leather Lane, London  
Planning  
A3 – Rear stair in context