

NOTE:
-All dimensions are approximate and no allowances made for wall finishes etc.
-The areas given are an approximate guide to the net internal areas of the Schemes (taken to the inside face of external walls).
-Any decisions made on the basis of these predicted areas, whether as to project viability, preletting, sales documents, leased agreements or the like, should include due allowance for the services development and building processes.

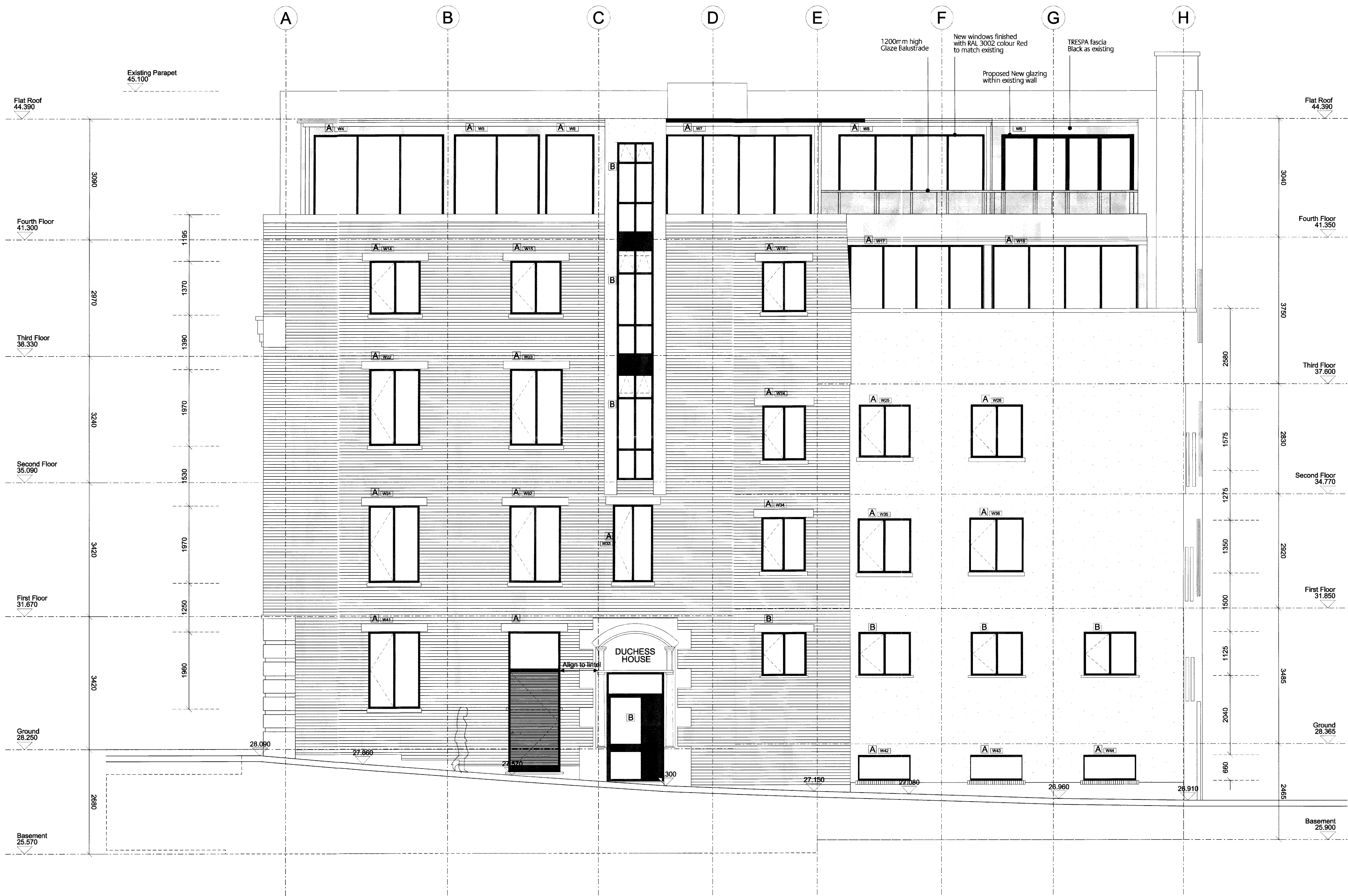

North

- All dimensions to be checked on site
- Drawings based on Survey done by Others
- Do not scale off this drawing
- All dimensions are shown in mm unless otherwise stated
- Refer to drawing issue sheet for purpose of issue
- If in doubt ask
- © Llewelyn Davies Yeang

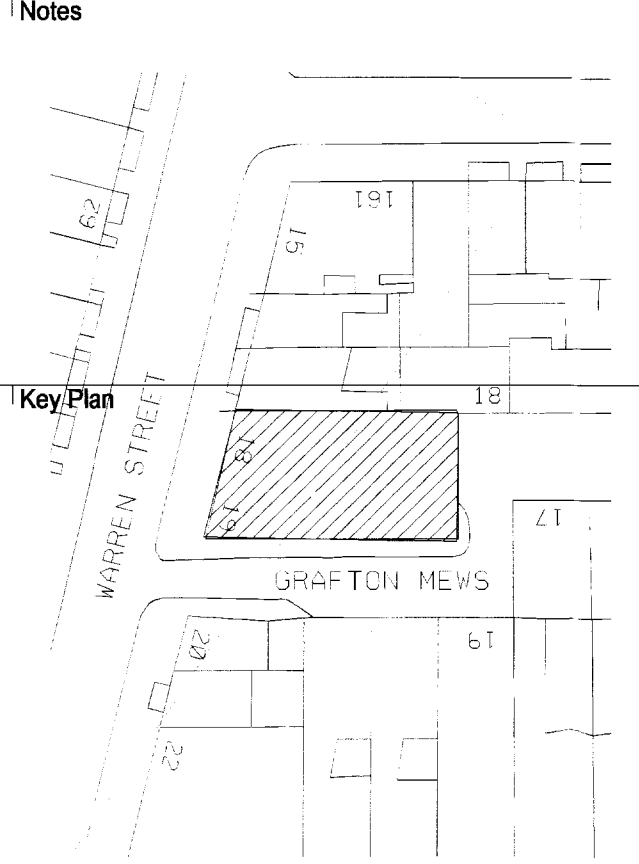

LEGEND: NEW AND EXISTING WINDOWS

A Window to be replaced

B Existing whole window to be retained

C2	GENERAL ISSUE WINDOW NO.	13-01-12	VF
C1	CONSTRUCTION	19-10-11	VF
P4	DRAWING IN PROGRESS	17-10-11	AH
P3	DRAWING IN PROGRESS	13-10-11	AH
P2	DRAWING IN PROGRESS	03-10-11	VF
P1	DRAWING IN PROGRESS	25-08-11	GR
A	PLANNING SUBMISSION	28-06-11	ZL
Revision		Date	By

Structural Consultant	Services Consultant
-	-
Cost Consultant	Project Manager
-	-

Client

UCLH Charitable Trust

Project Title

Duchess House, 18-19 Warren Street
London, W1T 5LR

Drawing Title

Propose West Elevation
(Grafton Mews- Side)

Scale	Drawing Status	
1:50@A1	DESIGN INTENT	
1:100@A3		
Project number	Drawing number	Revision
104230	(E) 0_02	C2

Architects

Brook House
Torrington Place
London
WC1E 7HN
T: 020 7637 0181
F: 020 7637 8740
www.ldavies.com

**llewelyn
davies yeang**
deep green
signature
innovation