

SECTION A-A - THOUGH PROPOSED THREE BEDROOM HOUSE

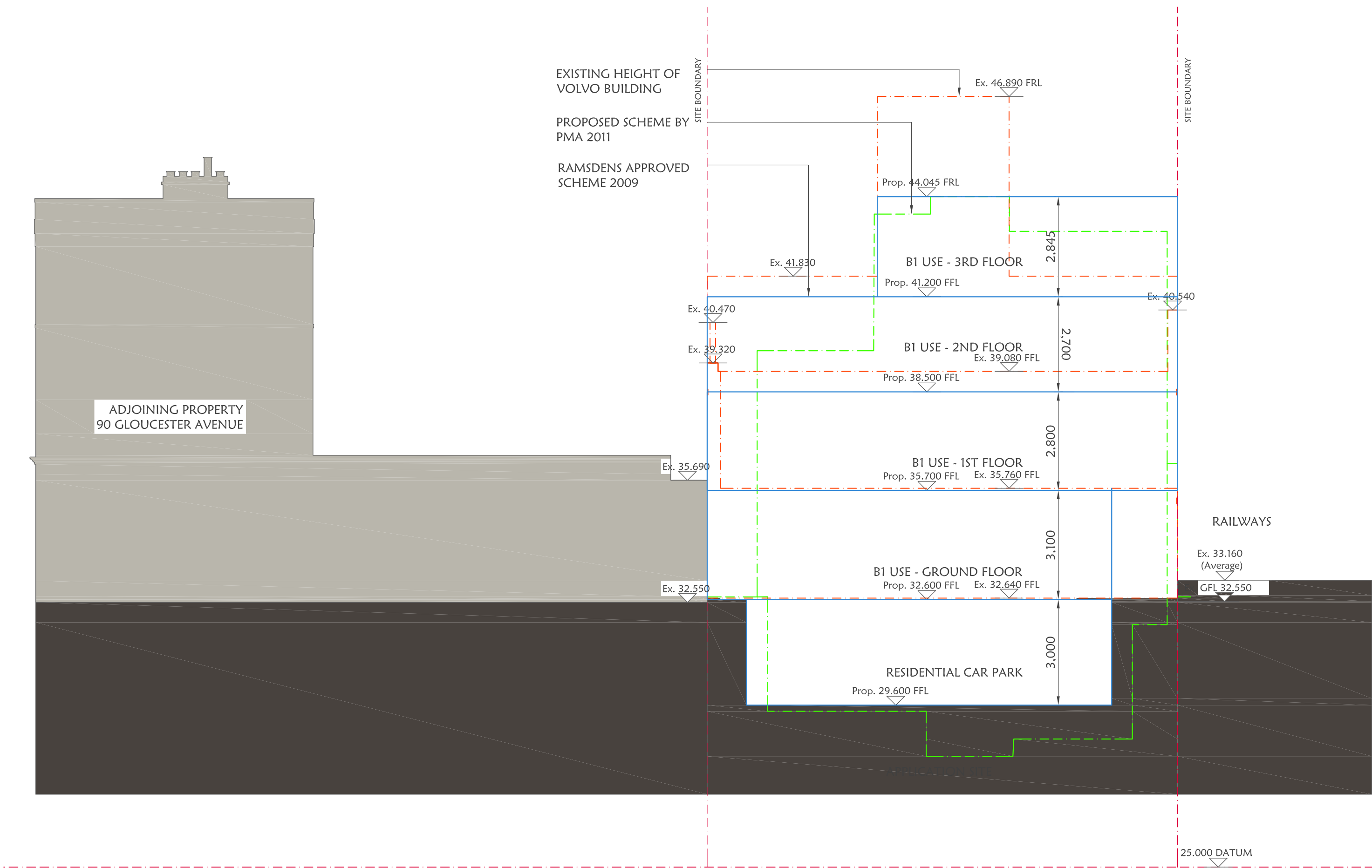

SECTION C-C - THOUGH PROPOSED B1 (A-C)

SCALE - 1 : 100@A1    SCALE - 1:200@A3



KEY

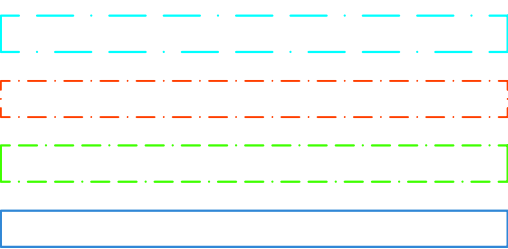

EXISTING LINE OF WAREHOUSE  
EXISTING LINE OF VOLVO BUILDING  
APPROVED SCHEME BY RAMSDEN 2009  
PROPOSED SCHEME BY PMA 2011

- GENERAL NOTES
1. Do not scale this drawing for Construction purposes.
  2. All dimensions in this dwg, are metric.
  3. This drawing & all other drawings & schedules, specifications, details etc. relating to this project are copyright of PMA.
  4. This drawing shall be read in strict conjunction with all other relevant architects' structural engineer's & services engineer's drawings, calculations, details & specifications.
  5. The contractor shall check all dimensions & setting out information on this or other related drawings prior to placing work in hand. Any errors or discrepancies between documents shall be reported to the architect & seek clarification.
  6. All proprietary products shall be used & fixed in strict accordance with manufacturers' printed recommendations, notes, specifications etc.
  7. Only drawings stamped "ISSUED FOR CONSTRUCTION" shall be used on site.

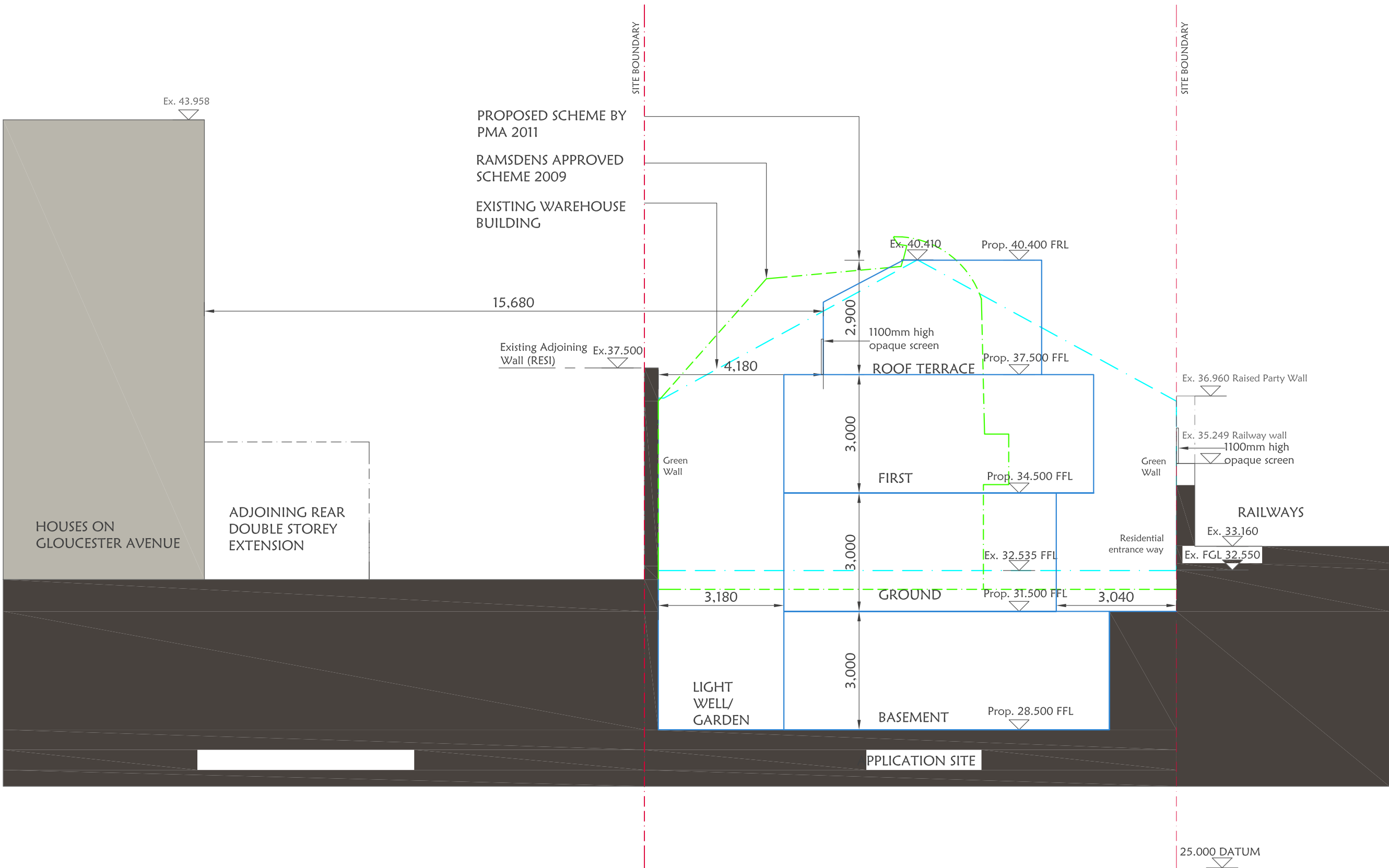

SECTION B-B - THROUGH PROPOSED TWO BEDROOM HOUSE

|  |                   |                           |      |
|--|-------------------|---------------------------|------|
| A  | 22/07/2011        | Building Regulation Issue | NP   |
| No.  | Date              | Description               | Chk. |
| Revision   |                   |                           |      |
| Originator/Author  |                   |                           |      |
| pma chartered architects   |                   |                           |      |
| PO Box 1034 Wembley, Middlesex HA0 9GY. e: pma@pm-architects.com                   |                   |                           |      |
| T: +44 (0) 7887 646 957; T +44 (0) 78130 202 130. w: www.pm-architects.com         |                   |                           |      |
| Client   |                   |                           |      |
| ISABELLA INVESTMENTS LTD.  |                   |                           |      |
| Job Title  |                   |                           |      |
| 01 DUMPTON PLACE, PRIMROSE HILL NW1 8JB  |                   |                           |      |
| Job Number: 01DP   |                   |                           |      |
| Drawing Title  |                   |                           |      |
| SECTIONS HEIGHT STUDY  |                   |                           |      |
| Sections through existing building, approved building and proposed scheme massing. |                   |                           |      |
| Scale  |                   | Drawn By                  |      |
| 1 : 100@A1 & 1:200@A3  |                   | BP                        |      |
| Date of Issue  |                   | Checked By                |      |
| 28/10/2011   |                   | NP                        |      |
| Date Drawn   |                   | REV.                      |      |
| 27/10/2011   |                   |                           |      |
| Drawing Originator   | Project Reference | Drawing Number            |      |
| PM   | A                 | 01DP                      | 5023 |
| TOWN PLANNING  |                   |                           |      |
| Drawing Status   |                   |                           |      |