

4

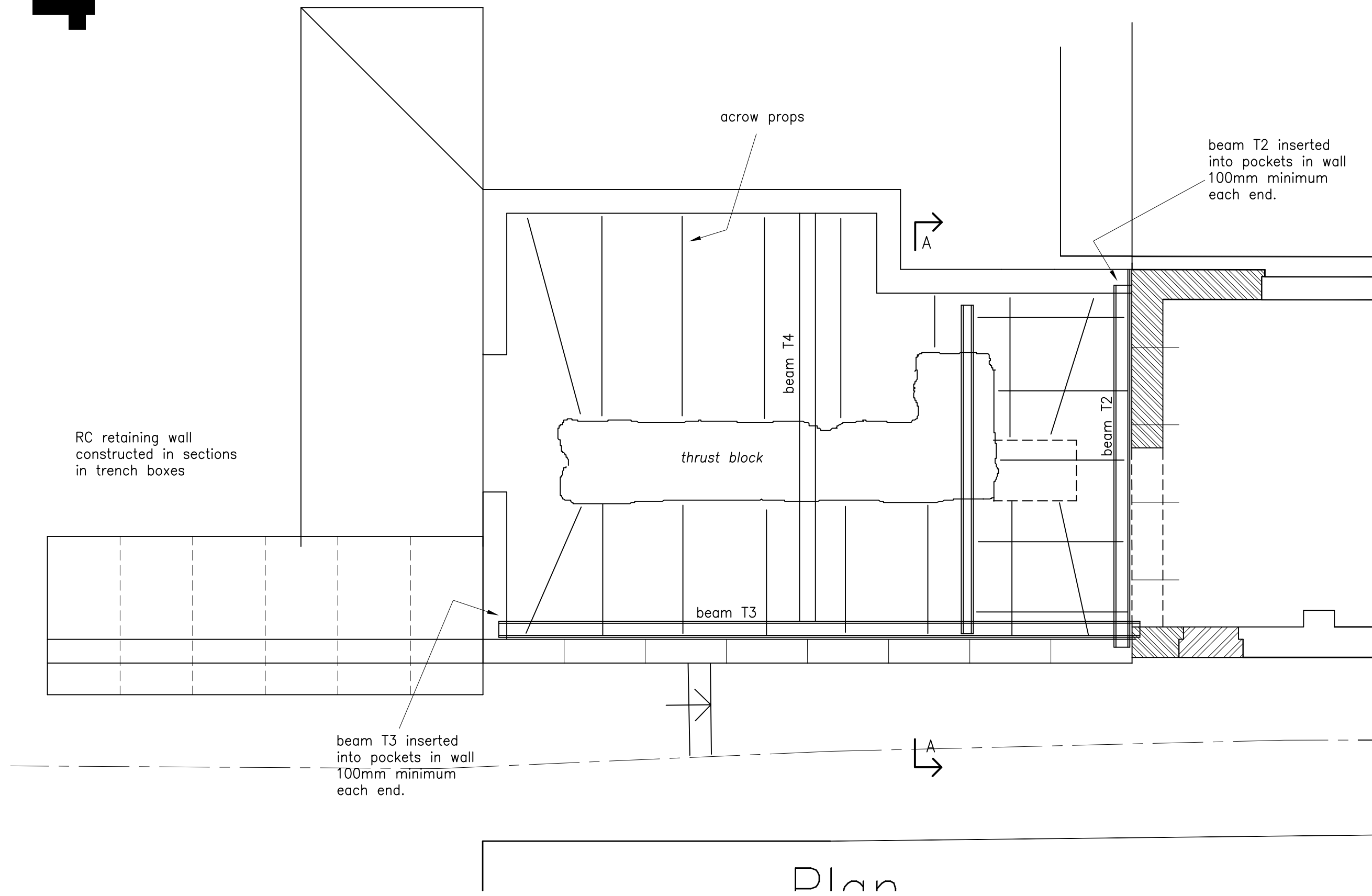

- Sequence of Construction
1. Prop courtyard basement walls using Acrow props.
 2. Backfill earth against courtyard basement walls compacting ground in layers.
 3. Insert beams T2 and T3.
 4. Prop mbeam T3 with beam T4.
 5. Pack out walls to beams T2 and T3.

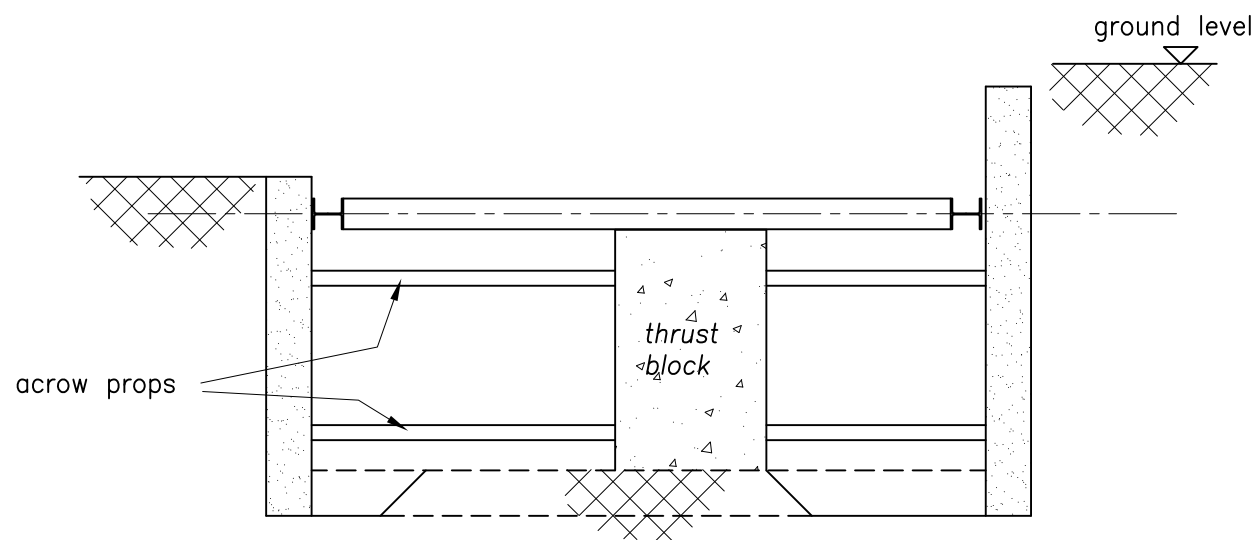

5

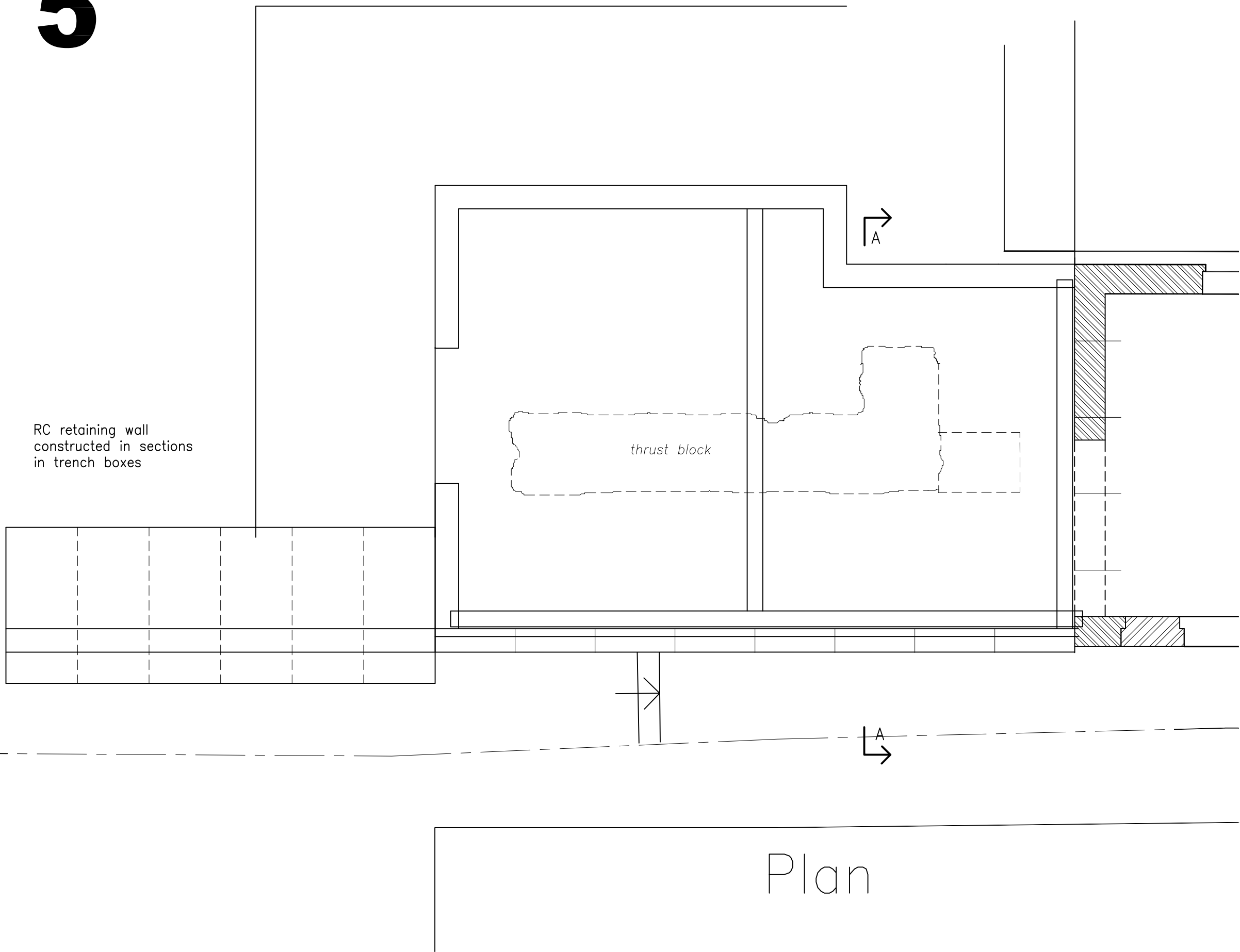

- Sequence of Construction
1. Remove top layer of Acrow props.
 2. Reduce thrust block as shown.
 3. Insert 2nd level of beams similar to top level.

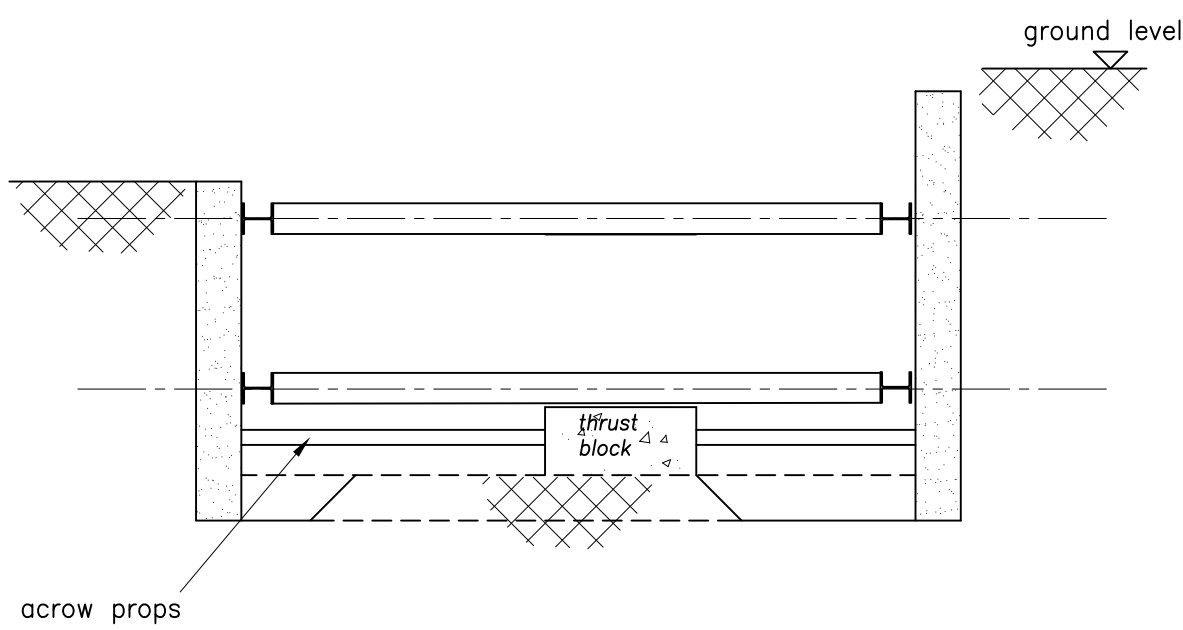

6

- Sequence of Construction
1. Remove 2nd layer of Acrow props.
 2. Remove thrust block.
 3. Cast basement slab.
 4. Wait 28 days before removing all propping beams.

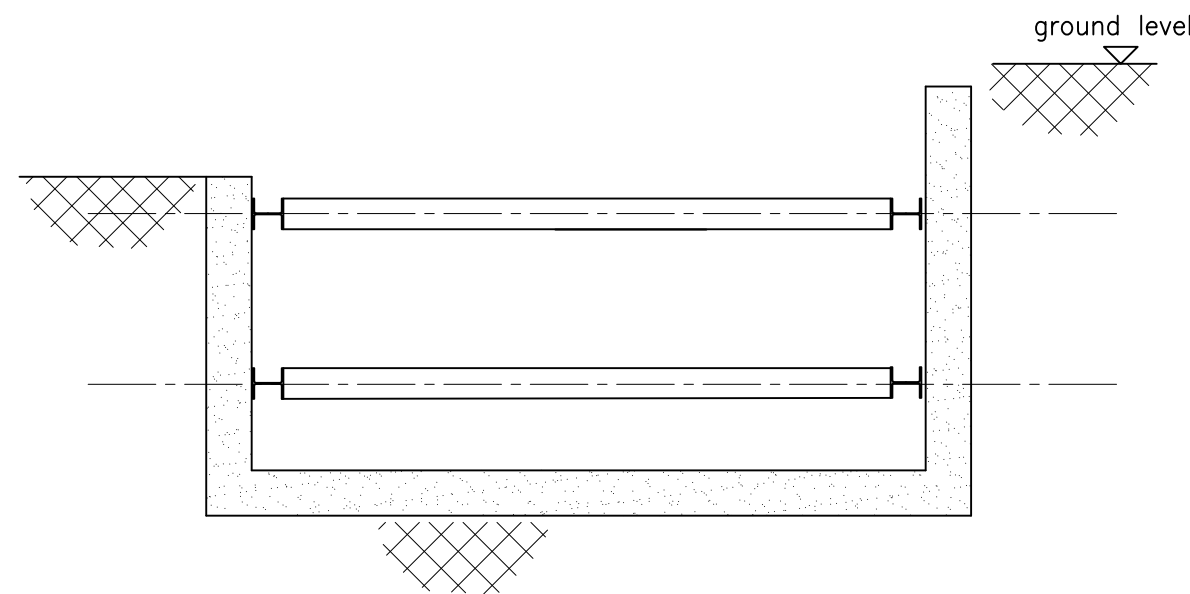

NOTES

1) This drawing should not be scaled

2) All dimensions and levels to be confirmed by the Architect

3) Any discrepancies in drawings or details to be immediately reported to Glencross and Hudson.

4) This drawing remains the property of Glencross and Hudson and must not be reproduced with out prior written consent

5) All details are subject to Building Regulations Approval

Date	Rev	Detail
-	-	-
-	-	-
-	-	-
-	-	-
-	-	-
-	-	-
-	-	-

Glencross & Hudson

Structural Engineers & Building Surveyors

25 Claremont Avenue, Lower Sunbury
Middlesex TW16 5LX
London Office: 020 8914 8214
email: info@glencrossandhudson.co.uk

Project

17 Bracknell Gardens
London
NW3 7EE

Drawing Title

Temporary Works
Basement Construction
Sequence
sheet 2 of 2

Scale

1:50 @ A1 size

Date

April 12

Checked

RMH

Drawing No.

1308/12/11

Revision

PRELIMINARY