



- EXISTING WALLS
- NEW WALLS
- REMOVED WALLS
- REPLACED CORNICE
- MAJOR REPAIR AREA
- SECTION LINES

NOTES:

IF NOT INDICATED ALL EXISTING SKRINTINGS, ARCHITRAVES, WINDOW MOULDINGS AND OTHER TIMBERWORK WILL BE REPAIRED, ADDED TO WHERE NECESSARY AND GENERALLY MADE GOOD.

ALL SASH WINDOWS TO BE FULLY OVERHAULED AND SASH CORDS REPLACED. ALL GLASS TO BE REPT AND PROTECTED DURING WORKS.

REVISIONS:

A REDUCED DORMER SIZE 5.4.12

**AK** ARCHITECTS  
ARTHURELL + KIRKLAND LLP  
19 Whitelake Road  
Kings Cross  
London N1 8BB  
Tel: 020 7853 8664  
Email: info@arturwellandkirkland.co.uk  
Web: www.arturwellandkirkland.co.uk

Project: 40 CHALCOT ORESENT NW1 8YD

Drawing title: PLANS

PROPOSED

Scale: A1 @ 1:50 • Drawn: RH • Date: 22.11.11

Job no: 1112 • 09 • Revision: A

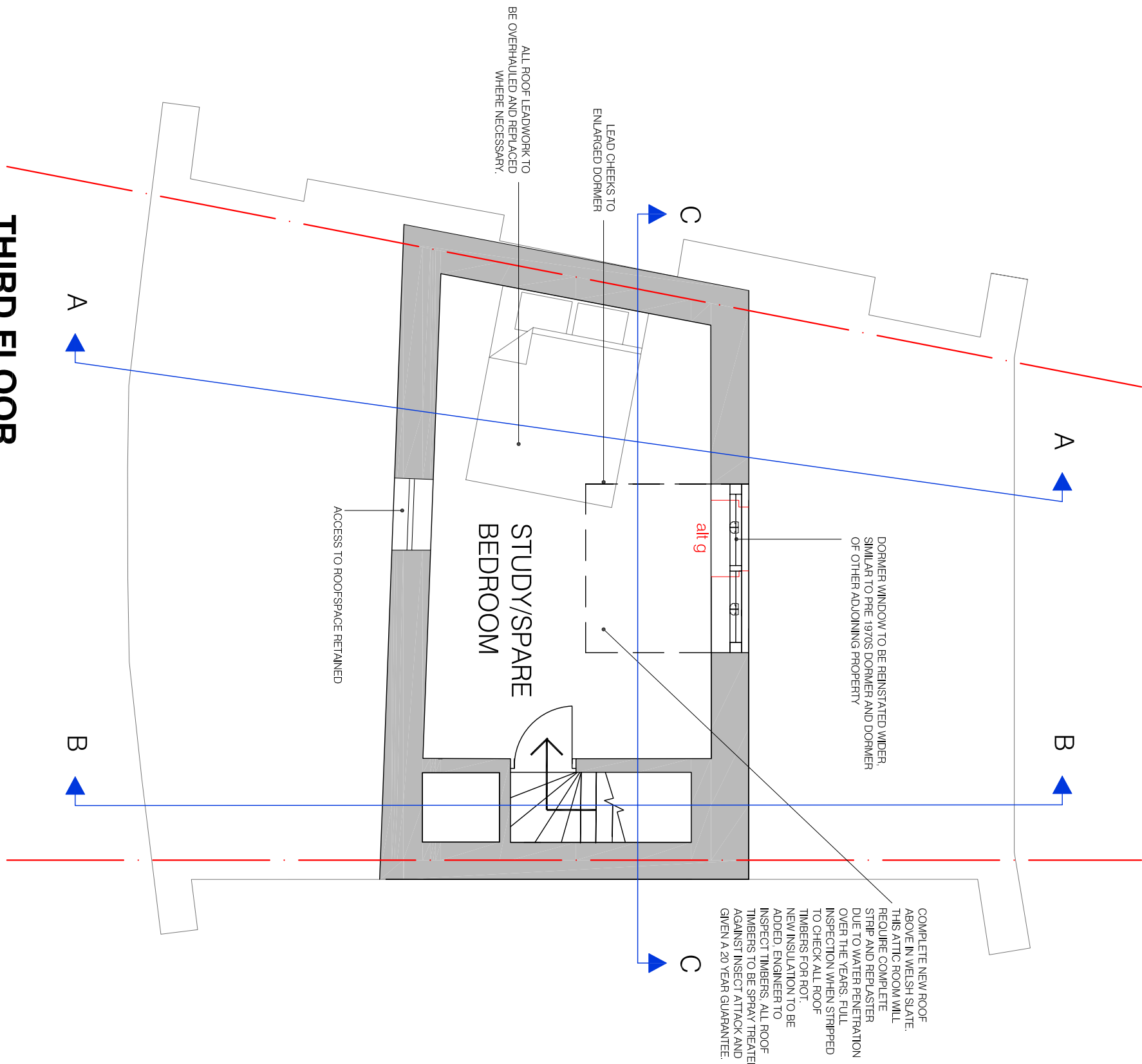

THIRD FLOOR

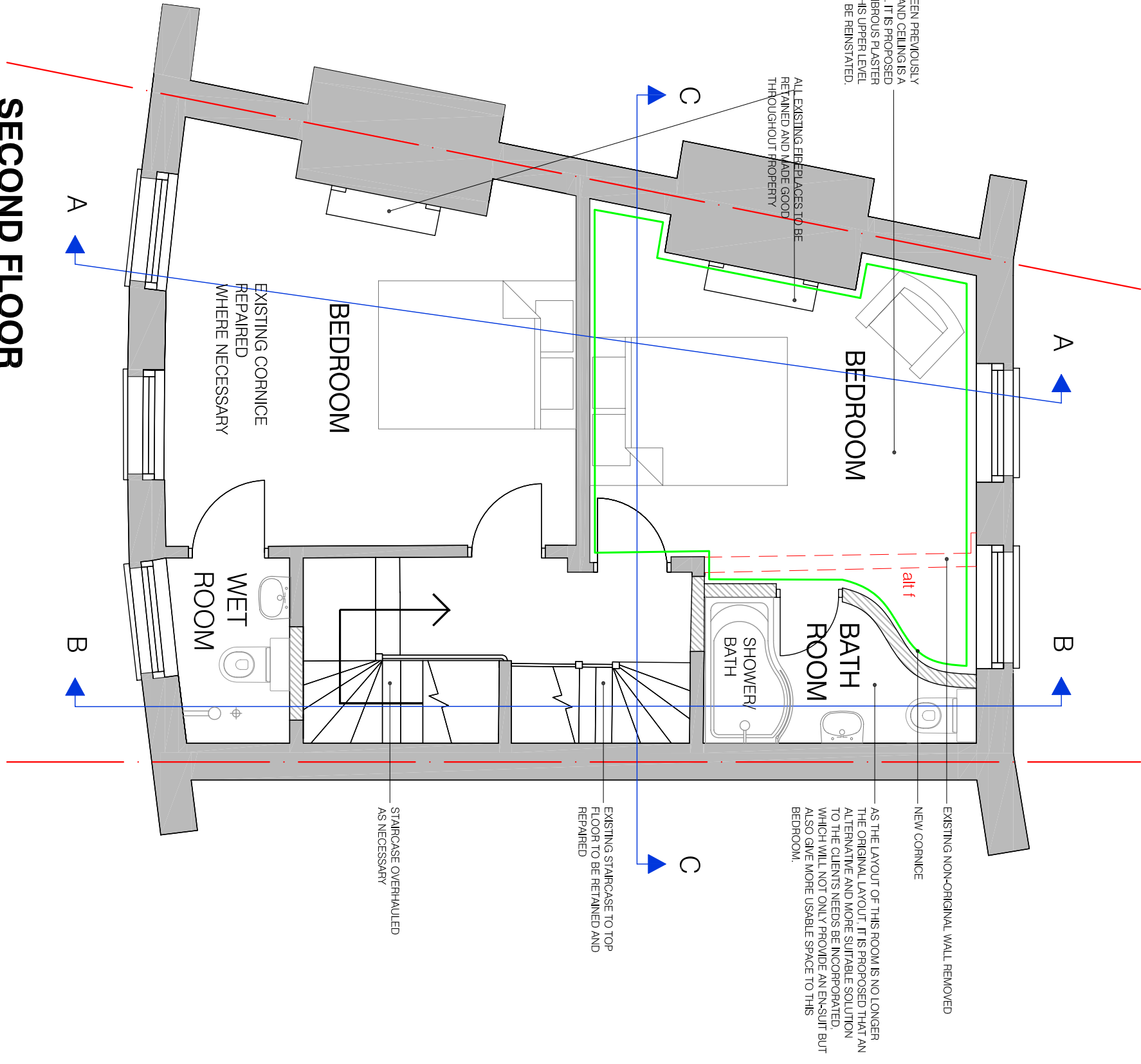

SECOND FLOOR



GROUND FLOOR

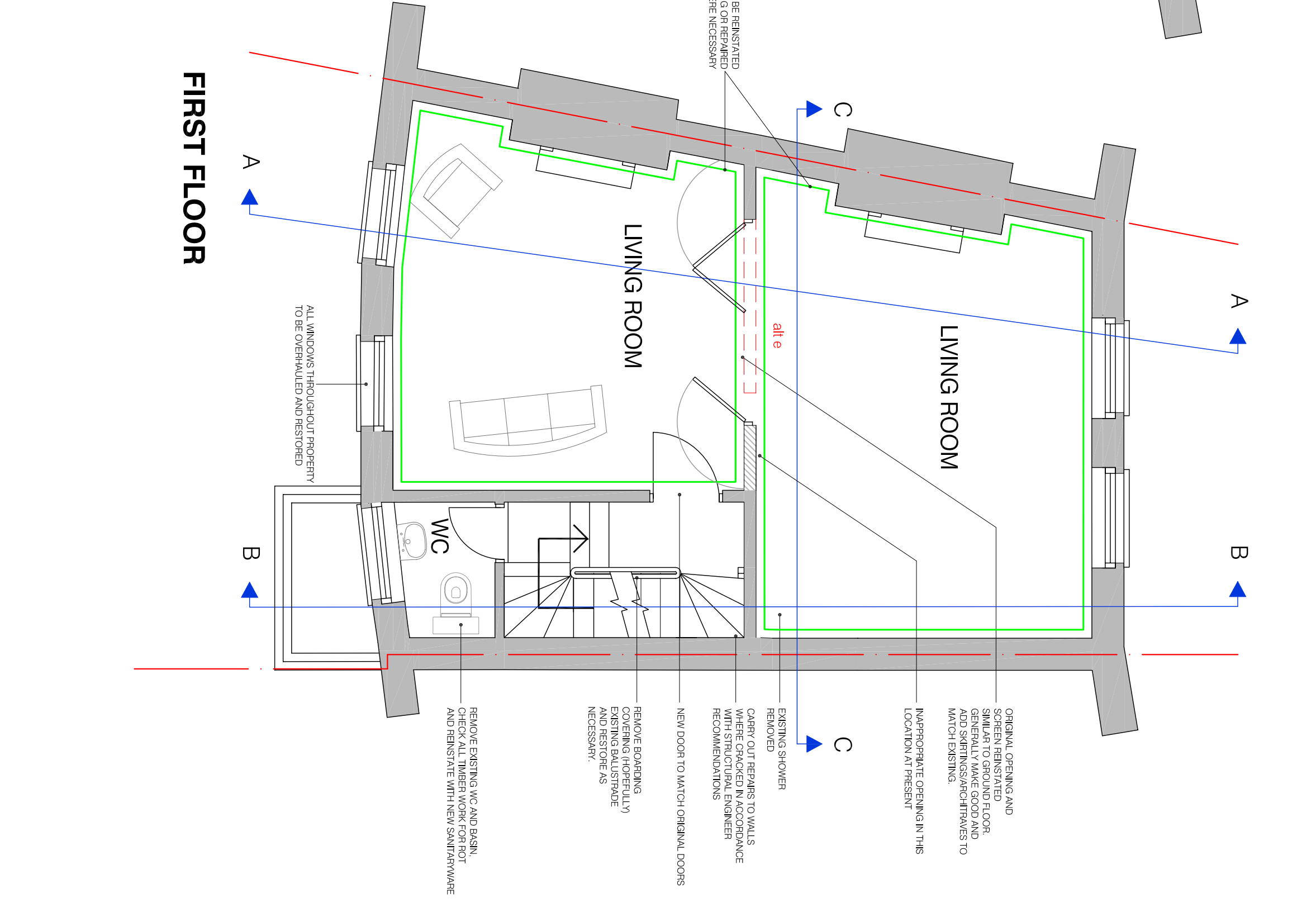

FIRST FLOOR

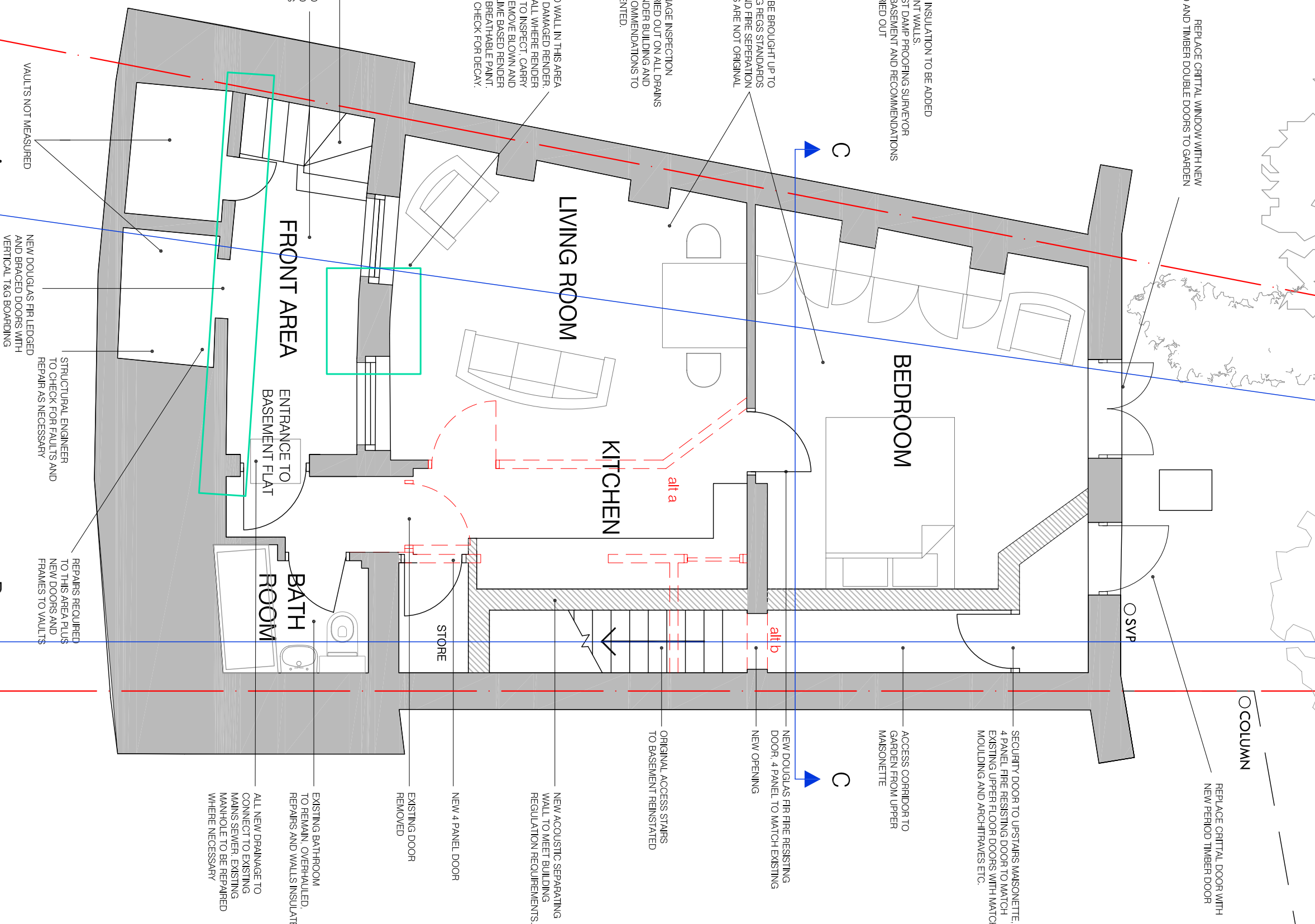

BASEMENT (SEPARATE FLAT)

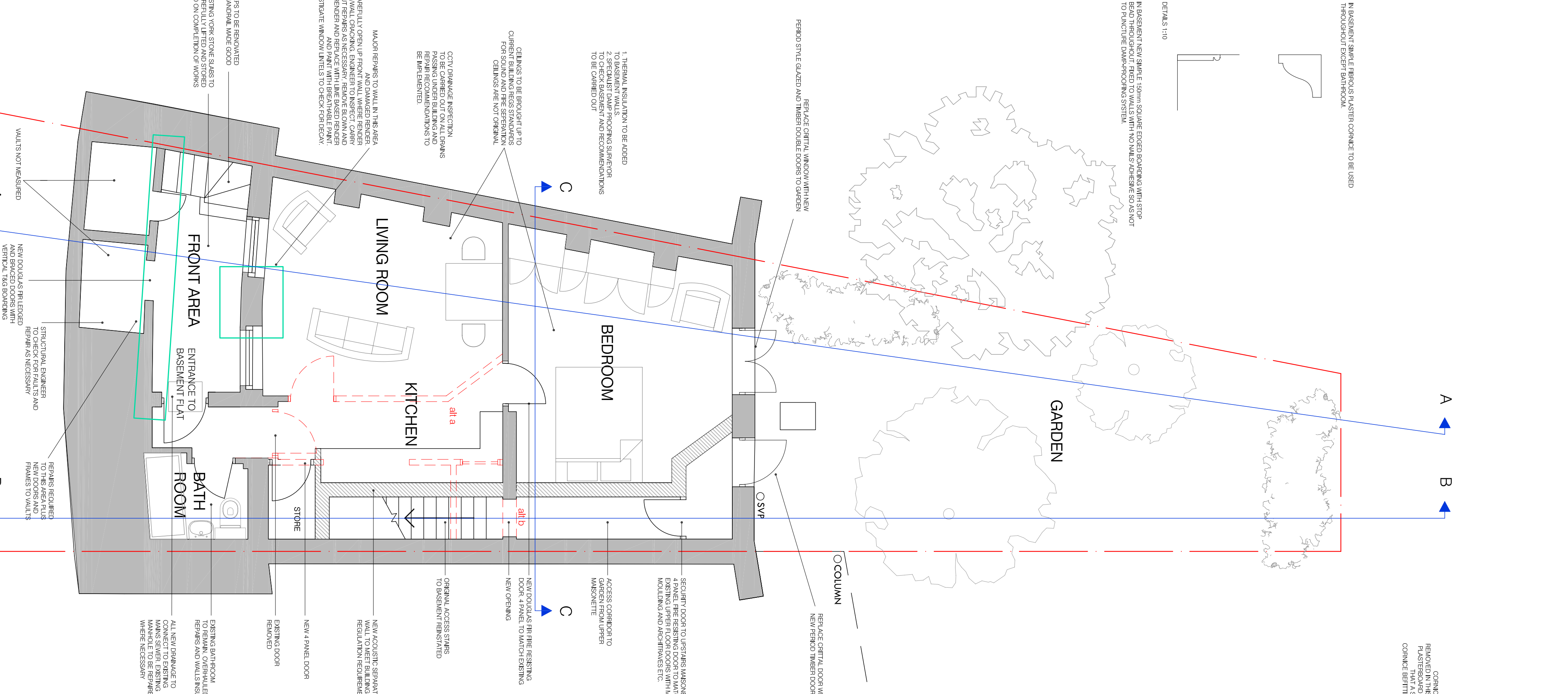

IN BASMENT SAME PERIODS PLASTER CORNICE TO BE USED THROUGHOUT EXCEPT BATHROOM.

DETAILS 1:10

REPAIRS TO CORNICE TO BE DONE BY A QUALIFIED CARPENTER. THE CORNICE SHOULD BE REPAIRED TO MATCH THE EXISTING CORNICE. THE CORNICE SHOULD BE REPAIRED TO MATCH THE EXISTING CORNICE. THE CORNICE SHOULD BE REPAIRED TO MATCH THE EXISTING CORNICE.