

A1 – Garden Design Plans (Existing w Section A-A)

Drawing #1

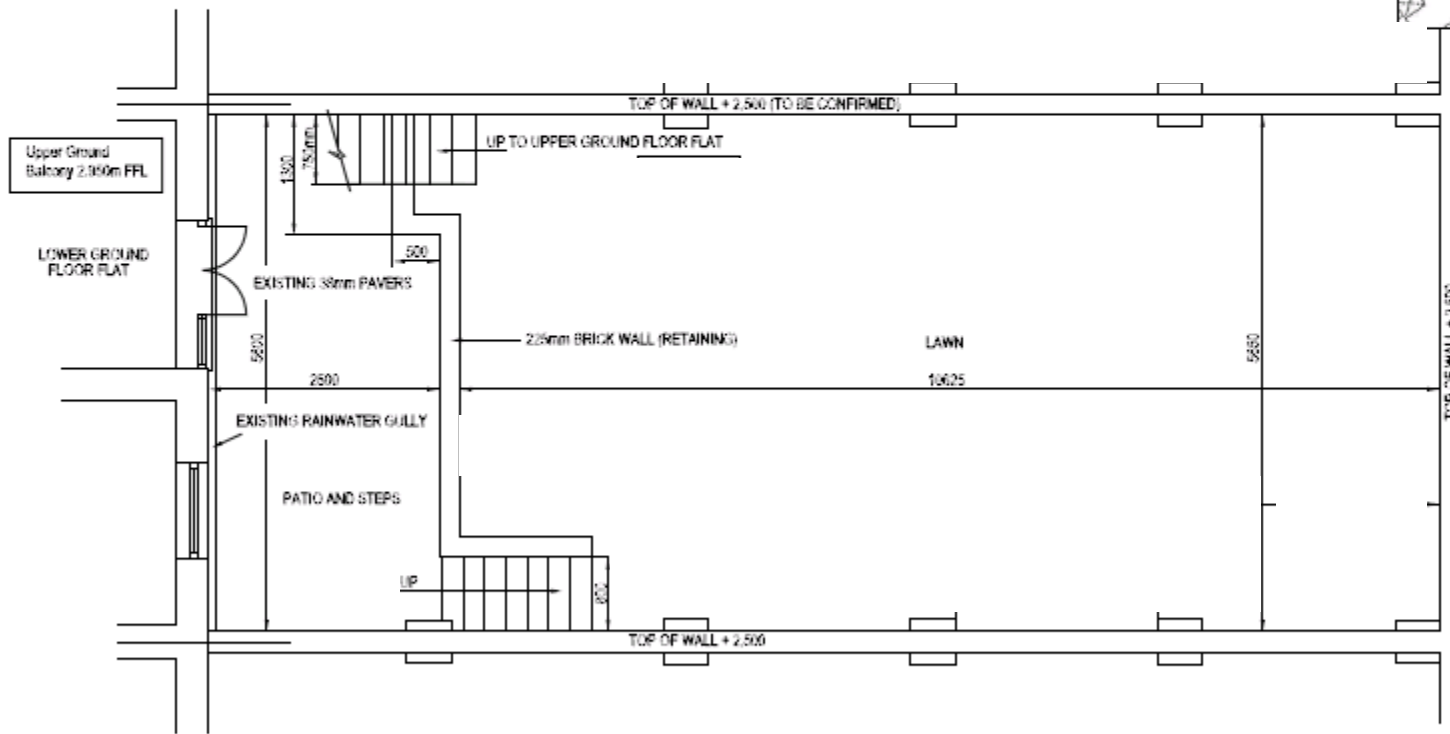

SITE LOCATION MAP

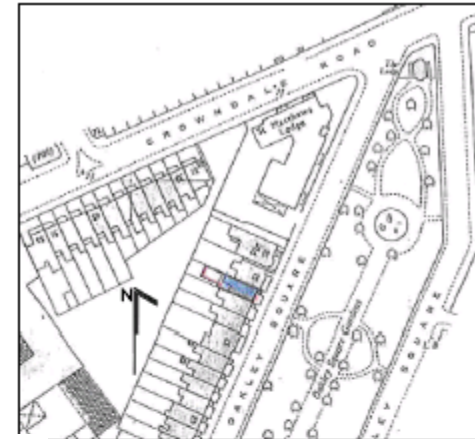
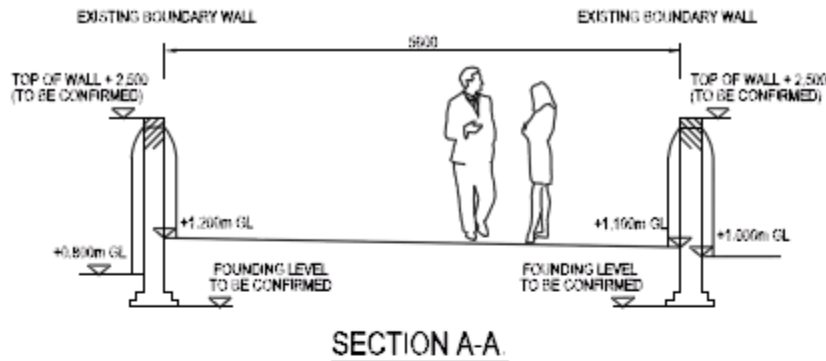

EXISTING PLAN REAR PATIO & GARDEN

Concept Engineering Consultancy
 150, 151 & 152, 153 & 154, 155 & 156, 157 & 158, 159 & 160, 161 & 162, 163 & 164, 165 & 166, 167 & 168, 169 & 170, 171 & 172, 173 & 174, 175 & 176, 177 & 178, 179 & 180, 181 & 182, 183 & 184, 185 & 186, 187 & 188, 189 & 190, 191 & 192, 193 & 194, 195 & 196, 197 & 198, 199 & 200, 201 & 202, 203 & 204, 205 & 206, 207 & 208, 209 & 210, 211 & 212, 213 & 214, 215 & 216, 217 & 218, 219 & 220, 221 & 222, 223 & 224, 225 & 226, 227 & 228, 229 & 230, 231 & 232, 233 & 234, 235 & 236, 237 & 238, 239 & 240, 241 & 242, 243 & 244, 245 & 246, 247 & 248, 249 & 250, 251 & 252, 253 & 254, 255 & 256, 257 & 258, 259 & 260, 261 & 262, 263 & 264, 265 & 266, 267 & 268, 269 & 270, 271 & 272, 273 & 274, 275 & 276, 277 & 278, 279 & 280, 281 & 282, 283 & 284, 285 & 286, 287 & 288, 289 & 290, 291 & 292, 293 & 294, 295 & 296, 297 & 298, 299 & 300, 301 & 302, 303 & 304, 305 & 306, 307 & 308, 309 & 310, 311 & 312, 313 & 314, 315 & 316, 317 & 318, 319 & 320, 321 & 322, 323 & 324, 325 & 326, 327 & 328, 329 & 330, 331 & 332, 333 & 334, 335 & 336, 337 & 338, 339 & 340, 341 & 342, 343 & 344, 345 & 346, 347 & 348, 349 & 350, 351 & 352, 353 & 354, 355 & 356, 357 & 358, 359 & 360, 361 & 362, 363 & 364, 365 & 366, 367 & 368, 369 & 370, 371 & 372, 373 & 374, 375 & 376, 377 & 378, 379 & 380, 381 & 382, 383 & 384, 385 & 386, 387 & 388, 389 & 390, 391 & 392, 393 & 394, 395 & 396, 397 & 398, 399 & 400, 401 & 402, 403 & 404, 405 & 406, 407 & 408, 409 & 410, 411 & 412, 413 & 414, 415 & 416, 417 & 418, 419 & 420, 421 & 422, 423 & 424, 425 & 426, 427 & 428, 429 & 430, 431 & 432, 433 & 434, 435 & 436, 437 & 438, 439 & 440, 441 & 442, 443 & 444, 445 & 446, 447 & 448, 449 & 450, 451 & 452, 453 & 454, 455 & 456, 457 & 458, 459 & 460, 461 & 462, 463 & 464, 465 & 466, 467 & 468, 469 & 470, 471 & 472, 473 & 474, 475 & 476, 477 & 478, 479 & 480, 481 & 482, 483 & 484, 485 & 486, 487 & 488, 489 & 490, 491 & 492, 493 & 494, 495 & 496, 497 & 498, 499 & 500, 501 & 502, 503 & 504, 505 & 506, 507 & 508, 509 & 510, 511 & 512, 513 & 514, 515 & 516, 517 & 518, 519 & 520, 521 & 522, 523 & 524, 525 & 526, 527 & 528, 529 & 530, 531 & 532, 533 & 534, 535 & 536, 537 & 538, 539 & 540, 541 & 542, 543 & 544, 545 & 546, 547 & 548, 549 & 550, 551 & 552, 553 & 554, 555 & 556, 557 & 558, 559 & 560, 561 & 562, 563 & 564, 565 & 566, 567 & 568, 569 & 570, 571 & 572, 573 & 574, 575 & 576, 577 & 578, 579 & 580, 581 & 582, 583 & 584, 585 & 586, 587 & 588, 589 & 590, 591 & 592, 593 & 594, 595 & 596, 597 & 598, 599 & 600, 601 & 602, 603 & 604, 605 & 606, 607 & 608, 609 & 610, 611 & 612, 613 & 614, 615 & 616, 617 & 618, 619 & 620, 621 & 622, 623 & 624, 625 & 626, 627 & 628, 629 & 630, 631 & 632, 633 & 634, 635 & 636, 637 & 638, 639 & 640, 641 & 642, 643 & 644, 645 & 646, 647 & 648, 649 & 650, 651 & 652, 653 & 654, 655 & 656, 657 & 658, 659 & 660, 661 & 662, 663 & 664, 665 & 666, 667 & 668, 669 & 670, 671 & 672, 673 & 674, 675 & 676, 677 & 678, 679 & 680, 681 & 682, 683 & 684, 685 & 686, 687 & 688, 689 & 690, 691 & 692, 693 & 694, 695 & 696, 697 & 698, 699 & 700, 701 & 702, 703 & 704, 705 & 706, 707 & 708, 709 & 710, 711 & 712, 713 & 714, 715 & 716, 717 & 718, 719 & 720, 721 & 722, 723 & 724, 725 & 726, 727 & 728, 729 & 730, 731 & 732, 733 & 734, 735 & 736, 737 & 738, 739 & 740, 741 & 742, 743 & 744, 745 & 746, 747 & 748, 749 & 750, 751 & 752, 753 & 754, 755 & 756, 757 & 758, 759 & 760, 761 & 762, 763 & 764, 765 & 766, 767 & 768, 769 & 770, 771 & 772, 773 & 774, 775 & 776, 777 & 778, 779 & 780, 781 & 782, 783 & 784, 785 & 786, 787 & 788, 789 & 790, 791 & 792, 793 & 794, 795 & 796, 797 & 798, 799 & 800, 801 & 802, 803 & 804, 805 & 806, 807 & 808, 809 & 810, 811 & 812, 813 & 814, 815 & 816, 817 & 818, 819 & 820, 821 & 822, 823 & 824, 825 & 826, 827 & 828, 829 & 830, 831 & 832, 833 & 834, 835 & 836, 837 & 838, 839 & 840, 841 & 842, 843 & 844, 845 & 846, 847 & 848, 849 & 850, 851 & 852, 853 & 854, 855 & 856, 857 & 858, 859 & 860, 861 & 862, 863 & 864, 865 & 866, 867 & 868, 869 & 870, 871 & 872, 873 & 874, 875 & 876, 877 & 878, 879 & 880, 881 & 882, 883 & 884, 885 & 886, 887 & 888, 889 & 890, 891 & 892, 893 & 894, 895 & 896, 897 & 898, 899 & 900, 901 & 902, 903 & 904, 905 & 906, 907 & 908, 909 & 910, 911 & 912, 913 & 914, 915 & 916, 917 & 918, 919 & 920, 921 & 922, 923 & 924, 925 & 926, 927 & 928, 929 & 930, 931 & 932, 933 & 934, 935 & 936, 937 & 938, 939 & 940, 941 & 942, 943 & 944, 945 & 946, 947 & 948, 949 & 950, 951 & 952, 953 & 954, 955 & 956, 957 & 958, 959 & 960, 961 & 962, 963 & 964, 965 & 966, 967 & 968, 969 & 970, 971 & 972, 973 & 974, 975 & 976, 977 & 978, 979 & 980, 981 & 982, 983 & 984, 985 & 986, 987 & 988, 989 & 990, 991 & 992, 993 & 994, 995 & 996, 997 & 998, 999 & 1000.

Client: **G. HALE**

Address: **54 OAKLEY SQ. CAMDEN NW1 1NJ.**

Project: **EXISTING PLAN PATIO & GARDEN**

Drawn	Check	Scale	Approved

Date	Drawn	Check
Aug 2010		
Scale	1:50 @ A3	Year
		1985