

- 1 THIS DRAWING TO BE READ IN CONJUNCTION WITH ARCHITECTURAL AND OTHER RELATED DRAWINGS
- 2 DO NOT SCALE THIS DRAWING
- 3 FOR THE PURPOSE OF COORDINATION ALL RELEVANT PARTIES MUST CHECK THIS INFORMATION PRIOR TO IMPLEMENTATION AND REPORT ANY DISCREPANCIES TO THE ENGINEER
- 4 ALL MEASUREMENTS TO BE VERIFIED ON SITE

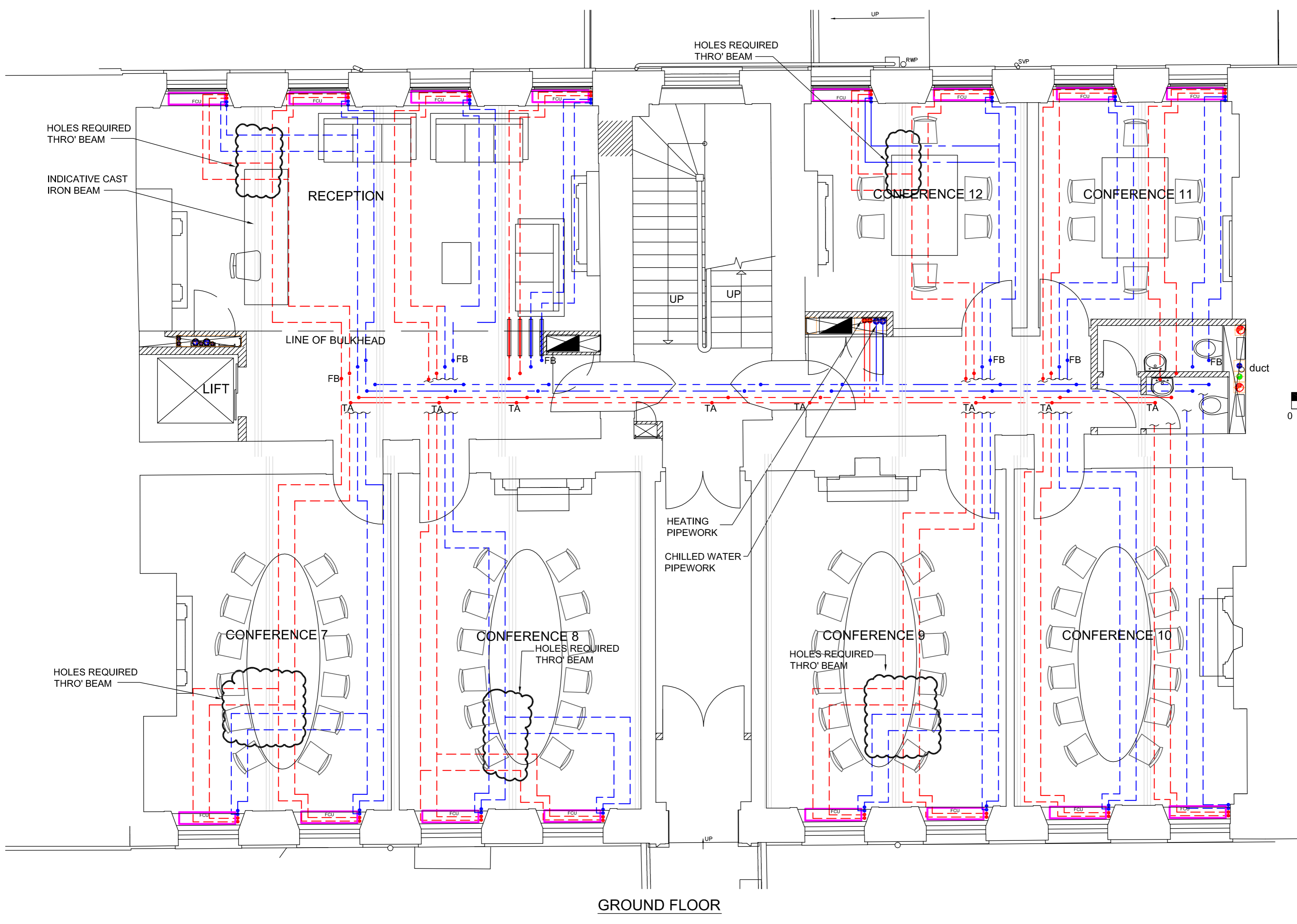

GROUND FLOOR

**LEGEND**

- FAN COIL UNIT
- PIPEWORK IN CEILING VOID
- PIPEWORK IN FLOOR VOID
- TA TO ABOVE
- FA FROM ABOVE
- TB TO BELOW
- FB FROM BELOW

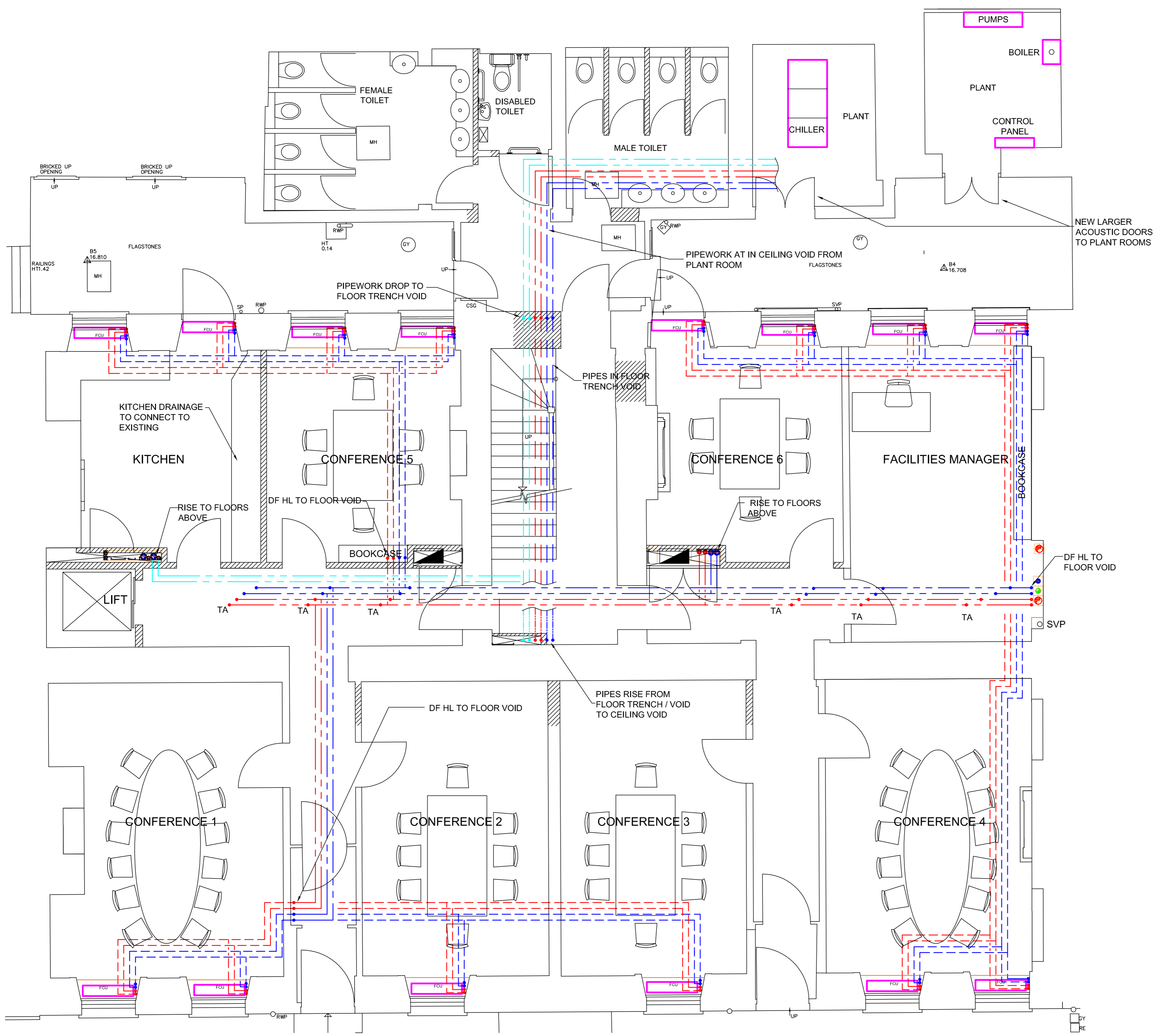
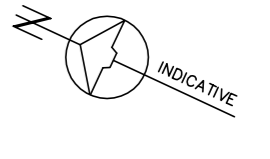
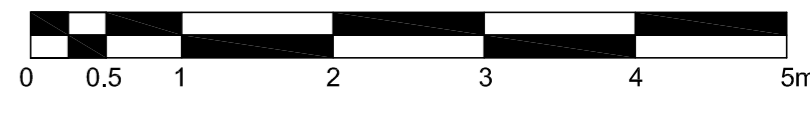

BASEMENT

P4	03.04.12	TJH	PLANT ROOM NOTE ADDED
P3	20.03.12	TJH	PIPEWORK CHANGE
P2	02.03.12	TJH	LAYOUT REVISED
P1	16.02.12	TJH	LAYOUT REVISED
P0	15.02.12	TJH	FOR DISCUSSION
Rev	Date	Drawn	Issue

Drawing Status **INFORMATION**



Studio C3  
East Gores  
Salmons Lane  
Coggeshall  
Essex  
CO6 1RZ

**Centreline**

Building Services Consultants  
Tel. 01376 561133  
Fax. 01376 561153  
email: info@centreline.eu.com

Client

**THE HONOURABLE SOCIETY OF LINCOLN'S INN**

Project  
**LINCOLN'S INN  
2 NEW SQUARE  
LONDON W1G 6QP**

Title  
**BASEMENT & GROUND  
PIPED SERVICES**

Dwg No:	4133/SK/005	Rev	P4
---------	-------------	-----	----

Scale	Date	Drawn	Checked
1:50@A1 1:100@A3	FEB 2012	TJH	P.L