

189 SUMATRA ROAD EXISTING SINGLE STOREY REAR EXTENSION

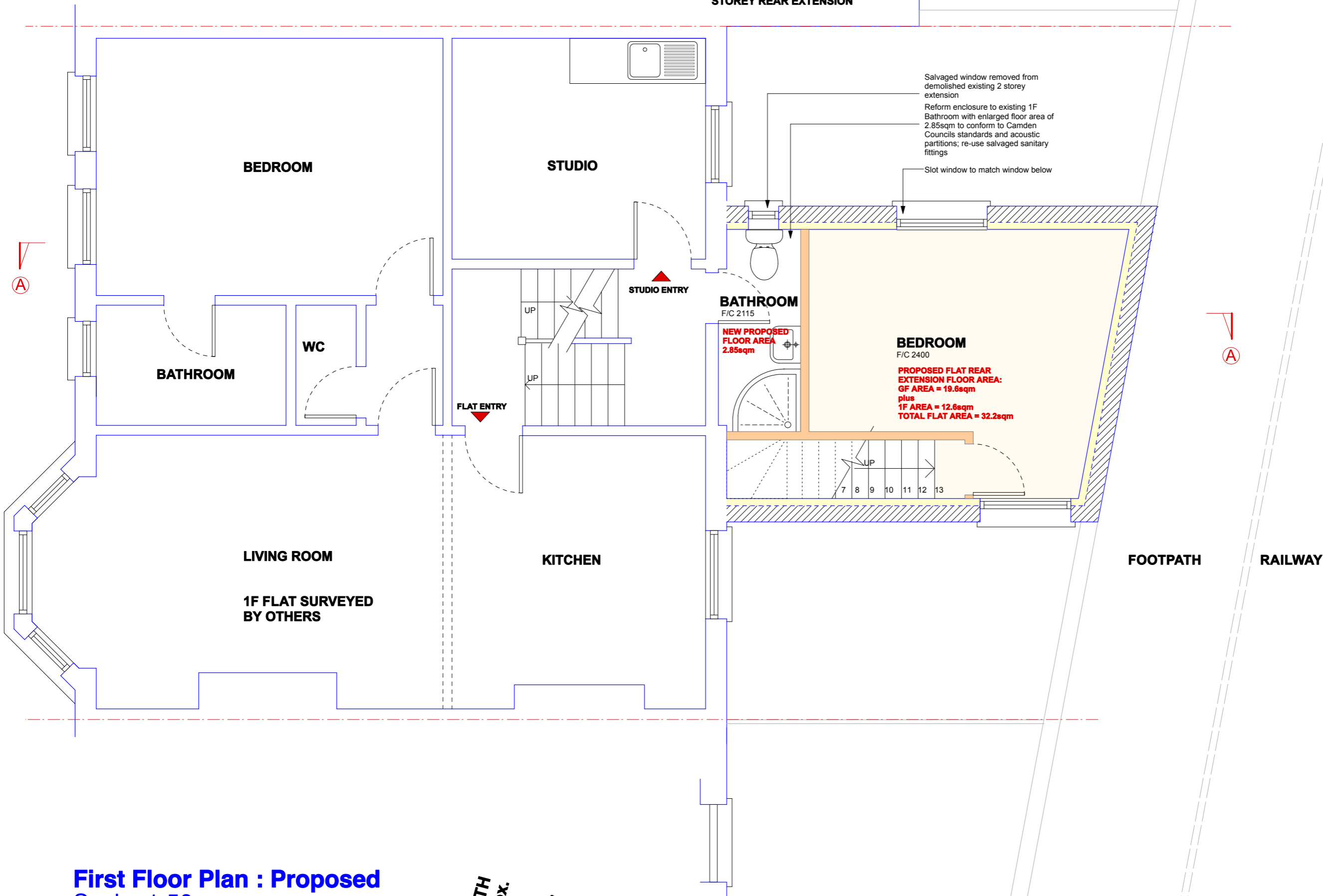

Salvaged window removed from demolished existing 2 storey extension
 Reform enclosure to existing 1F Bathroom with enlarged floor area of 2.85sqm to conform to Camden Councils standards and acoustic partitions; re-use salvaged sanitary fittings
 Slot window to match window below

BEDROOM
F/C 2400
PROPOSED FLAT REAR EXTENSION FLOOR AREA:
GF AREA = 19.6sqm
 plus
1F AREA = 12.6sqm
TOTAL FLAT AREA = 32.2sqm

NEW PROPOSED FLOOR AREA
2.85sqm

BATHROOM
F/C 2115

First Floor Plan : Proposed
Scale 1:50

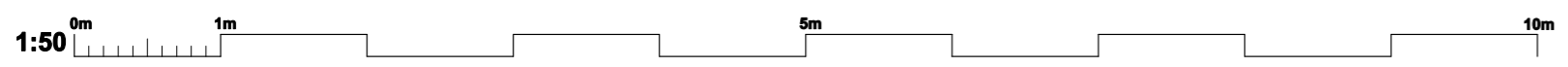
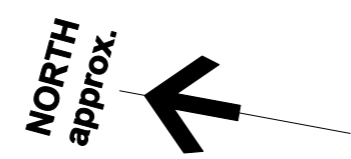

185 SUMATRA ROAD RECENT FULL DEPTH TWO STOREY EXTENSION - CONSENT no.2005/3531/P

REVISIONS Date Int

Job: 187 Sumatra Road - Rear Extension
Client: Ms Hamideh Guest
Title: First Floor Plan : Proposed
Scale: 1 : 50 @ A3
 Drawing No: **12/01/08**
 Rev: **B**
 Drawn by: NB
 Date: 12/04/12