

185 SUMATRA ROAD; ADJOINING PROPERTY; RECENT FULL DEPTH TWO STOREY EXTENSION - CONSENT no.2005/3531/P

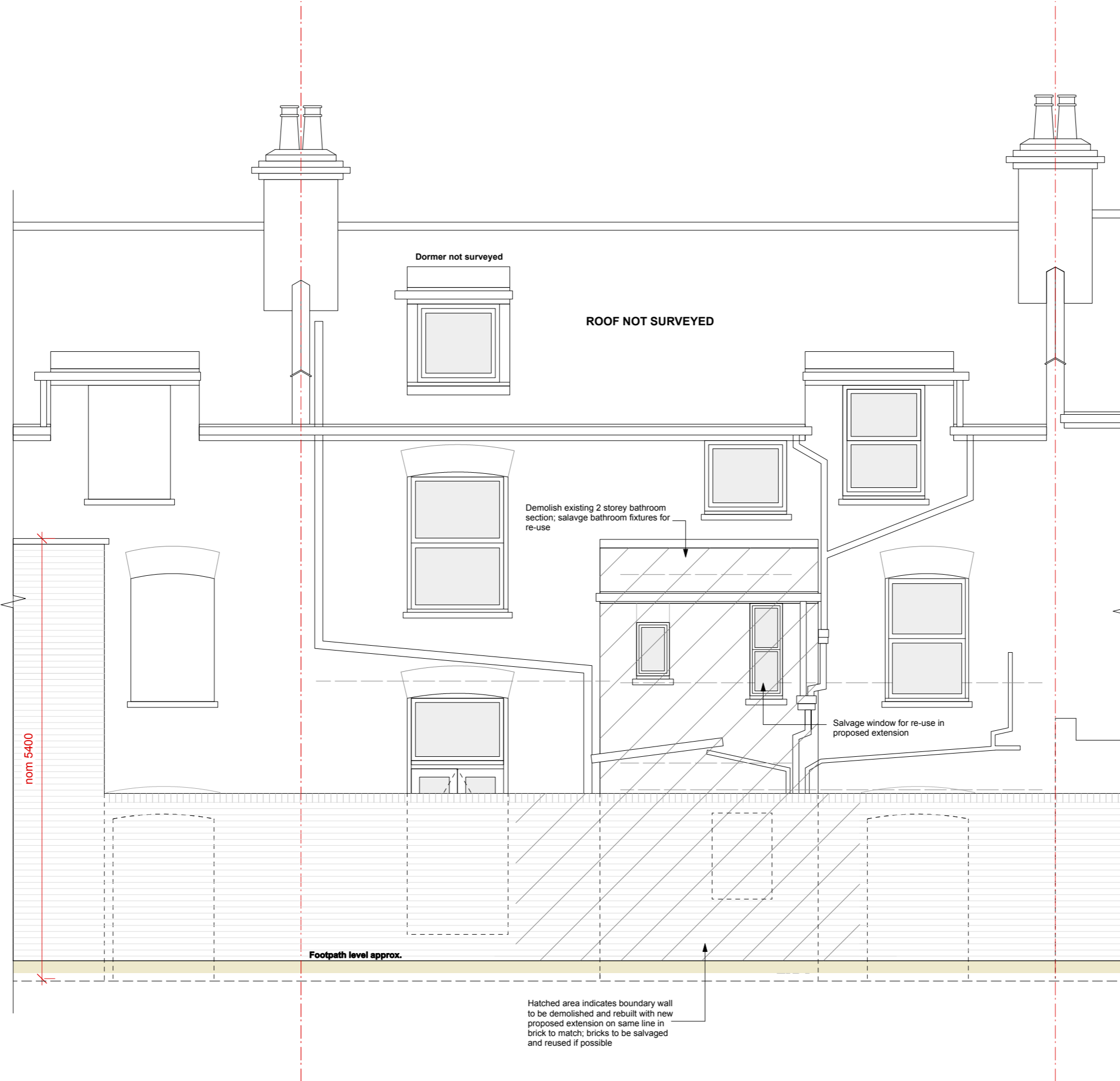

189 SUMATRA ROAD; ADJOINING PROPERTY; EXISTING SINGLE STOREY REAR EXTENSION

Hatched area indicates boundary wall to be demolished and rebuilt with new proposed extension on same line in brick to match; bricks to be salvaged and reused if possible

Rear Elevation : Existing
Scale 1:50

View from Footpath



Job: 187 Sumatra Road - Rear Extension
Client: Ms Hamideh Guest
Title: Rear Elevation : Existing (View from Footpath)
Scale: 1 : 50 @ A3
Drawing No: **12/01/06**
Rev: **A**
Drawn by: NB
Date: 12/04/12