

# AS EXISTING

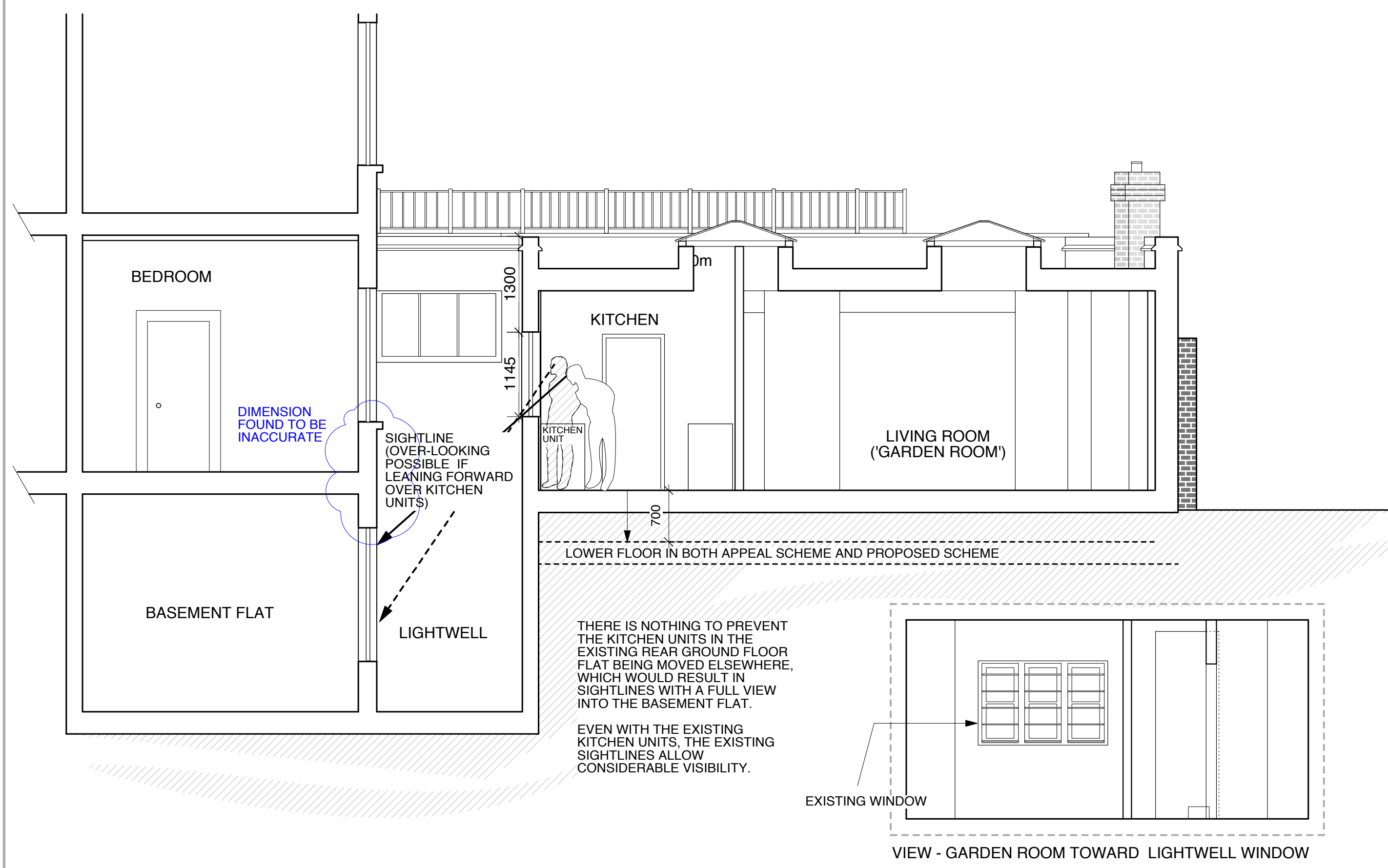

# AS APPROVED

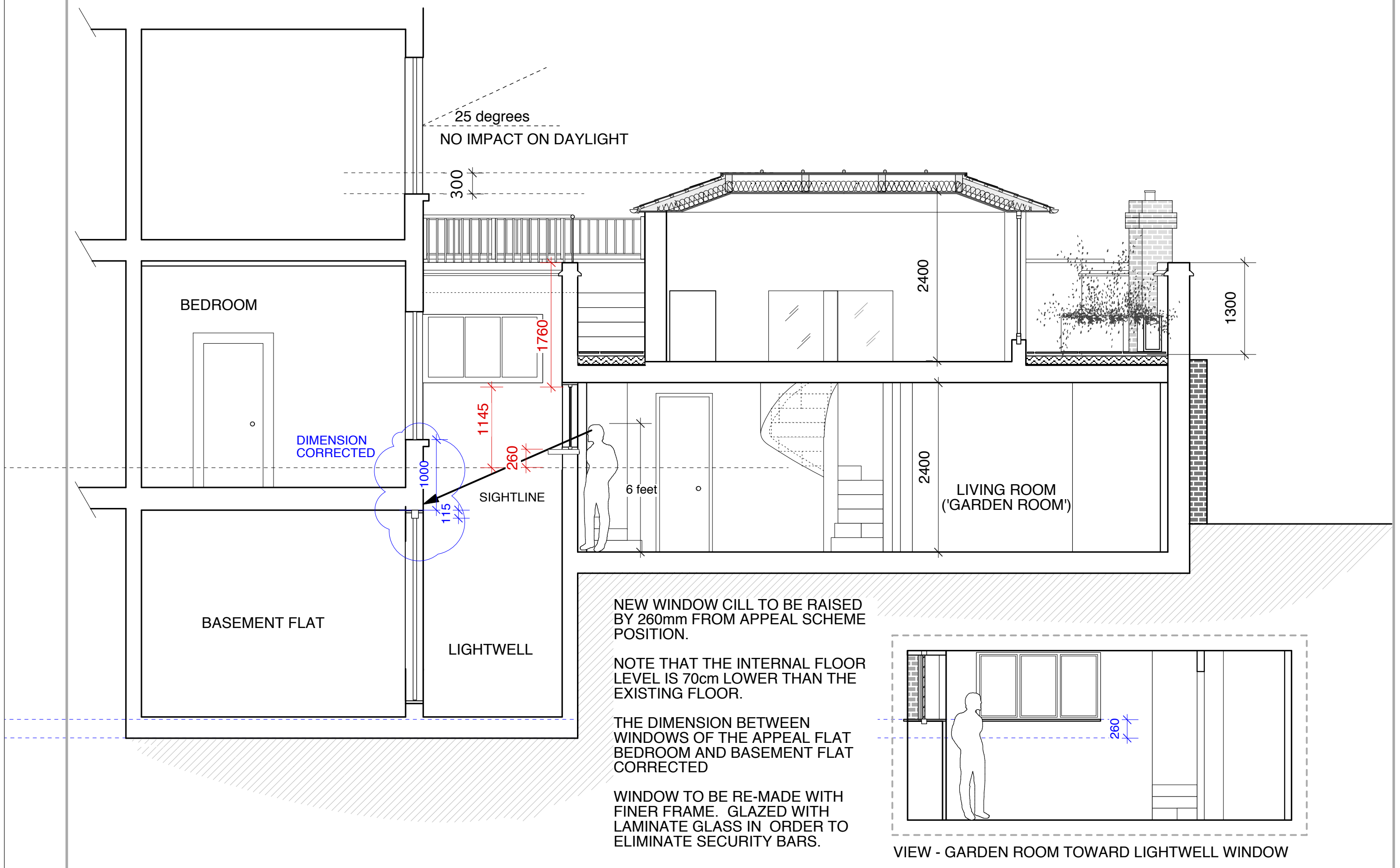

# AS APPROVED

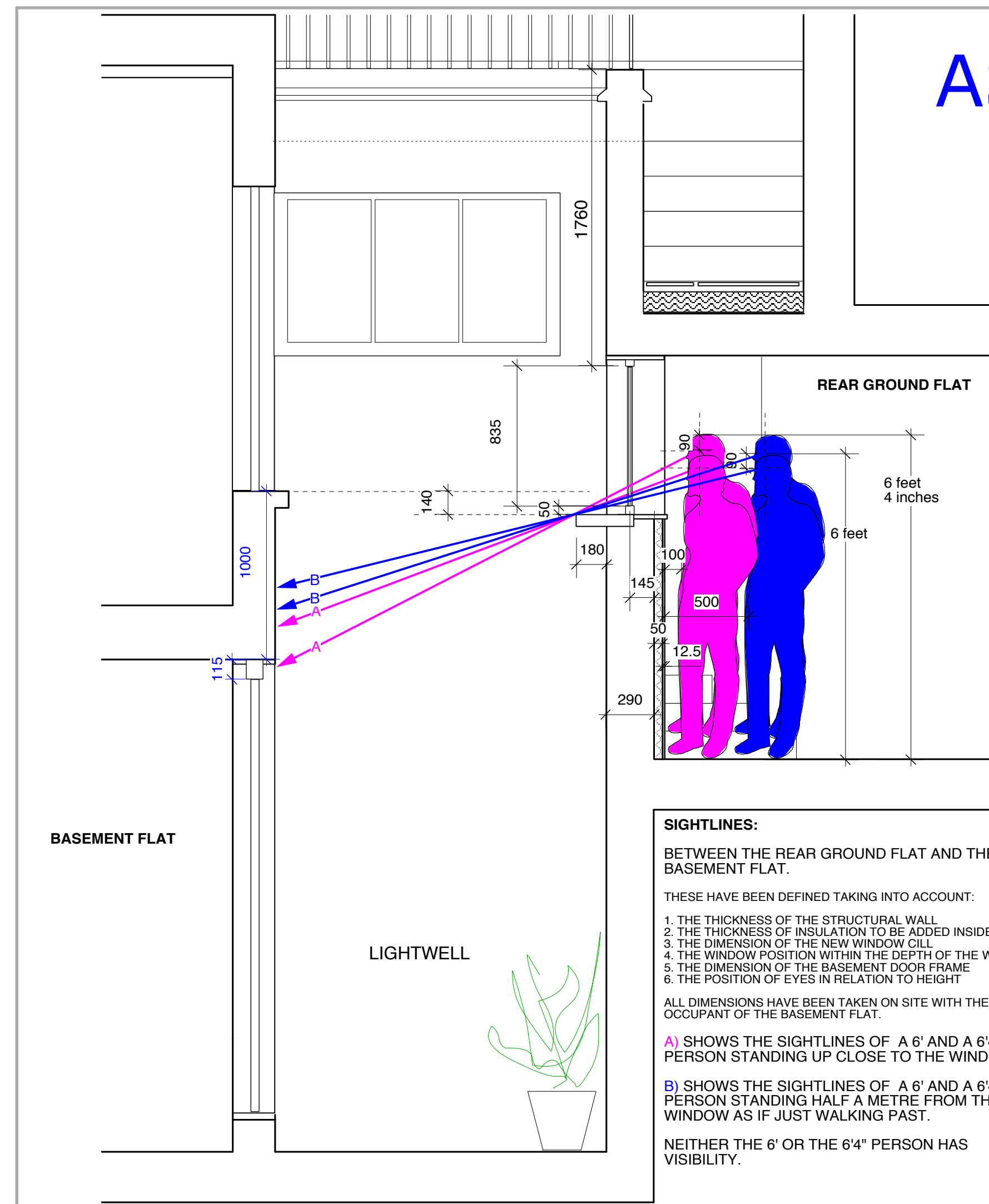

READ IN CONJUNCTION WITH  
DRAWINGS RS01\_101, 102, 110 - 117

REV	DATE	NOTES	REVIEWED BY
G	23/02/11	REAR WINDOW REVISIONS	
F	17/02/11	REAR WINDOW REVISIONS	
E	10/02/11	REAR WINDOW REVISIONS	
D	26/01/11	REAR WINDOW REVISIONS	
C	20/01/11	REAR WINDOW REVISIONS	
B	20/07/10	ADDITIONAL DIMENSIONS	
A	24/06/10	Roof, Glazing	

NOTE:  
CONSTRUCTION AND IMPLEMENTATION OF DESIGNS CONTAINED IN  
THIS DRAWING IS THE RESPONSIBILITY OF THE CONTRACTOR.  
EXECUTING THE PROJECT WHO MUST ENSURE THAT ALL LOCAL LAWS  
AND REGULATIONS ARE COMPLIED WITH.  
S.H. ARCHITECTS LTD. DOES NOT ACCEPT ANY RESPONSIBILITY.

**S.H. ARCHITECTS LIMITED**  
17 POWIS MEWS LONDON W11 1JN  
TEL +44(0)20 7792 2631  
FAX +44(0)20 7727 3328  
mail@sophiehicks.com

DRAWING: SECTION 4-  
EXISTING+APPEAL +PROPOSED

SCALE: 1:50+ 1:25@A1

DATE: 01/FEB/10

DRAWN: EB STATUS: PLANNING

JOB NO: RS01

CLIENT: -

PROJECT: 1 REGENT SQUARE,  
Rear Ground Floor flat

COPYRIGHT IS RESERVED.

DRAWING No.	REVISION
RS01_116	G