

Ground Floor Level

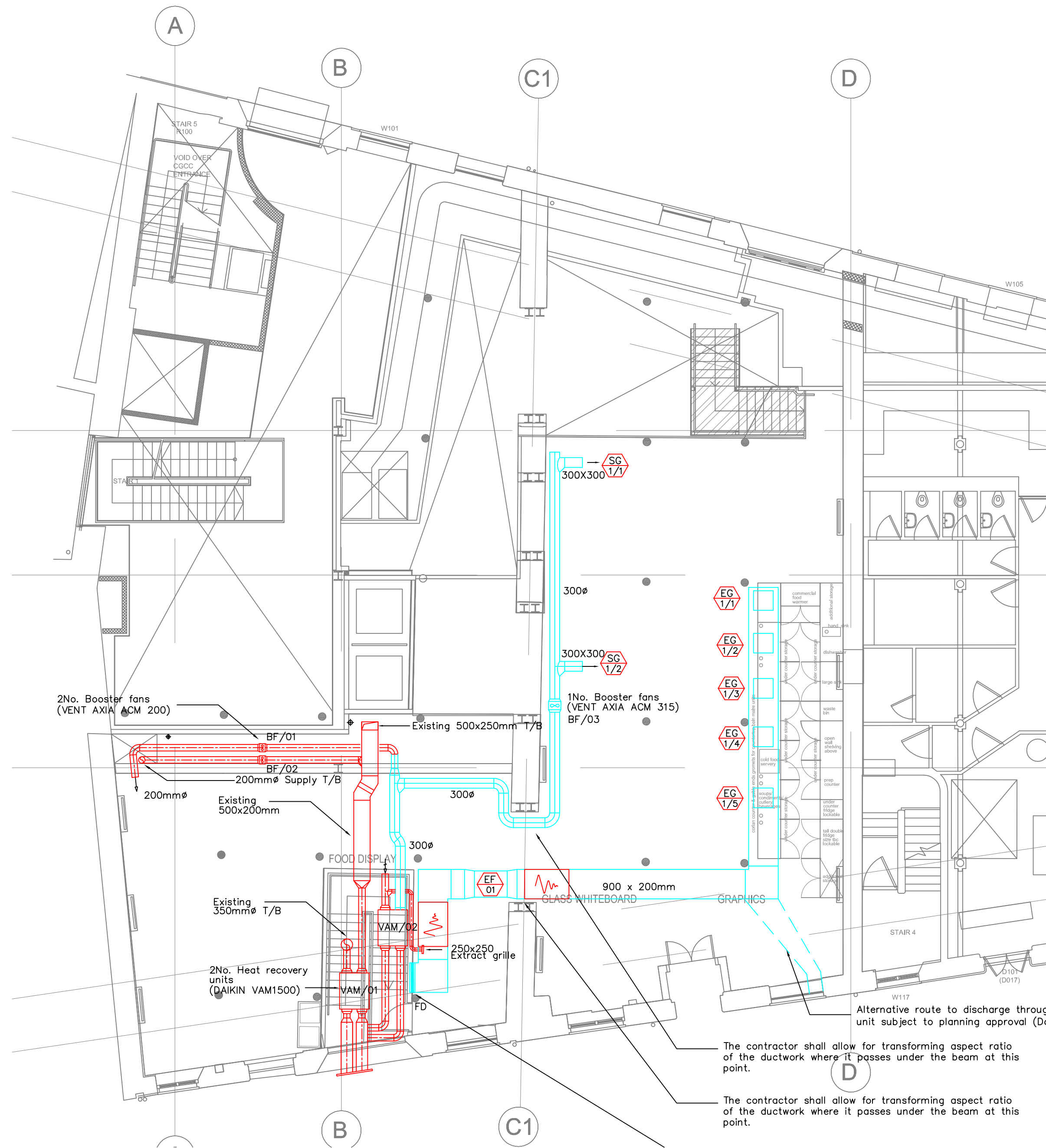

First Floor Level

Symbols Reference:

- Crosstalk attenuator.
- New Linear supply air diffuser
- Existing ductwork to be retained.
- New ductwork to be installed.
- Chilled Water Pipework
- LTHW Pipework
- Heater Battery
- Existing FCU Unit to be retained.
- New FCU Unit location.

Notes:

- 1.0 This drawing is to be read in conjunction with all other relevant drawings and specifications.
- 2.0 All dimensions are in millimeters unless otherwise stated.
- 3.0 Do not scale from this drawing.
- 4.0 The contractor shall be responsible for the production of fabrication and installation drawings. Only installation drawings maybe used on site. Axiseng drawings are not permitted on site.
- 5.0 The contractor shall be responsible for informing Axiseng of any discrepancy found to be contained within the tender drawings and specifications.
- 6.0 The contractor is to be aware that some elements contain in this drawing maybe better viewed in colour.

TENDER ISSUE

T1	08.11.11	TENDER ISSUE	PJ
REV	DATE	AMENDMENT	DRN

31-35 siriny street
london EC1N 8TE
england
t: +44 207 4921976
f: +44 207 4921803
e: info@axiseng.co.uk
www.axiseng.co.uk

Project:

Air Conditioning & Ventilation
Services Layout
Ground and First Floor Level

Architect:

Gensler
Aldgate House 33 Aldgate High Street London EC3N 1AH UK
Tel:+44 (0)7073 9600 Fax:+44 (0)7539 1917

Drg. No:	5701	Scale:	1:100 @ A1
Job No:	1111	Filename:	1111-5701
Date:	Nov 2011	Revision:	T1

This drawing is the property of Axis Engineering. Copyright is reserved by Axis Engineering and the drawing shall not be copied, reproduced or otherwise used without the consent of @.