

1. This drawing to be read in conjunction with all relevant Architects, Engineers & Specialist drawings and specifications.
2. All dimensions to be verified on site prior to commencement.

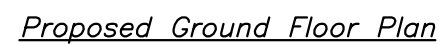

**Note:**  
Contractor to investigate floor construction of 1st and 2nd floors, and to provide 100mm Rockwool between joists if not there at present.

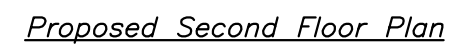
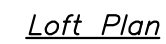

**clive adams associates ltd**  
Consulting Engineers  
15 The Parade, Harold Park,  
Romford, Essex, RM3 0AQ.  
Telephone: (01708)344344 Facsimile: (01708)349606  
E-mail address: design@cliveaa.com

Title	Proposed Ground Floor, First Floor and Second Floor Plans
-------	---

Drawn K.R.	Checked C.I.A.	Date Mar 12	Scale 1:50@A1
Drawing No 7027/03			Rev B.

Cad File: \Network\Drawings\Miscellaneous\10 StPaulsMews\7027