

ALTERATIONS TO 2 HAMPSTEAD SQUARE, LONDON NW3 1AB FOR SARAH AND PAUL ORCHART
 SIDE ELEVATION AS PROPOSED

scale 1:50@A3 date 07 10 11

IAN HAY architect 11 Halton Road, London N1 2EN tel 020 7688 1589

drawing no. 136/18. 25 04 12

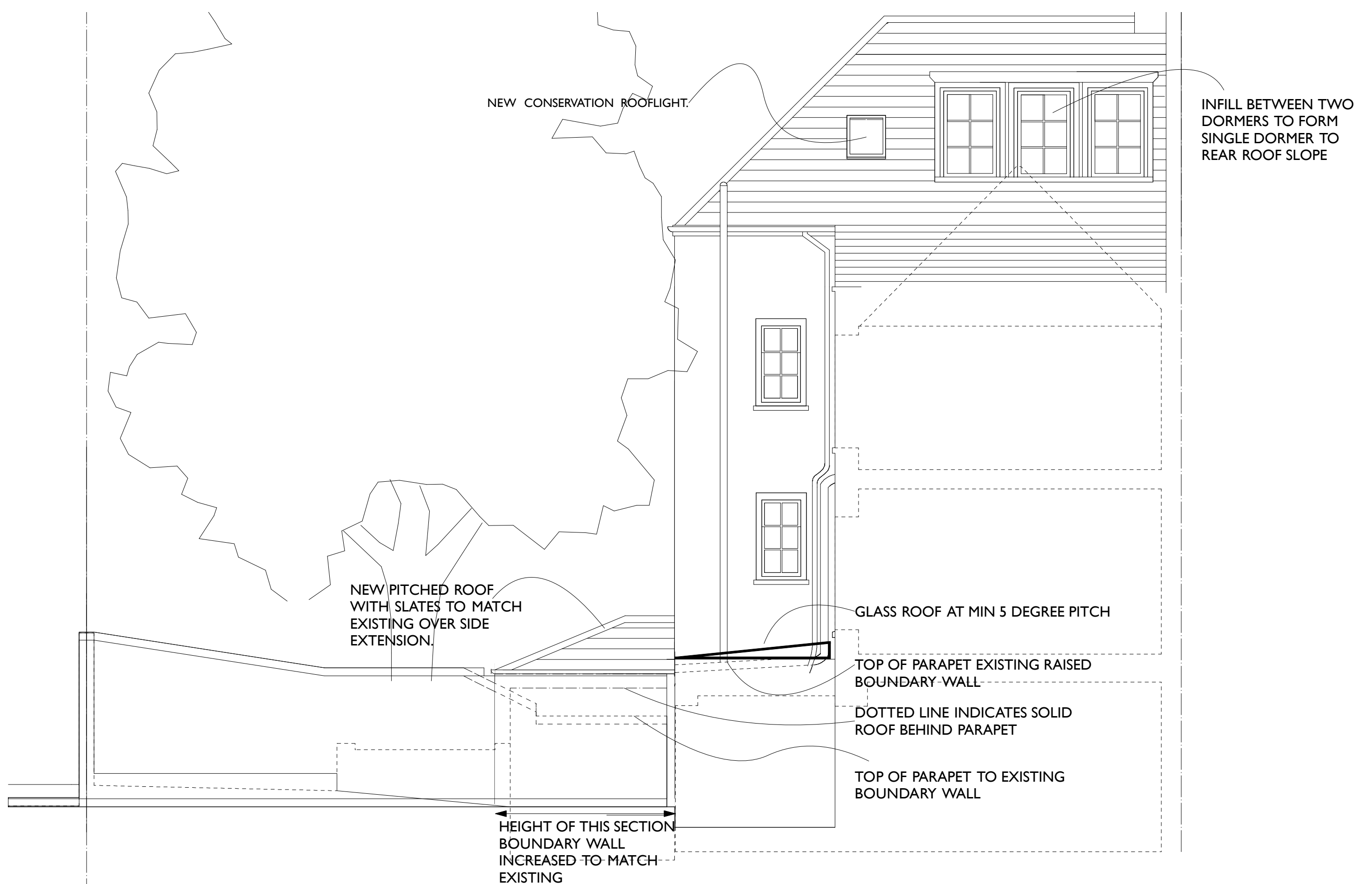

ALTERATIONS TO 2 HAMPSTEAD SQUARE, LONDON NW3 1AB FOR SARAH AND PAUL ORCHART
REAR ELEVATION AS PROPOSED

scale 1:50@A3 date 07 10 11

IAN HAY architect 11 Halton Road, London N1 2EN tel 020 7688 1589

drawing no. 136/19. 25 04 12

NEW DOOR TO BEDROOM

STAIRCASE ALTERED TO
REPLACE WINDER AT HEAD
TO STRAIGHT FLIGHT.

NEW ENSUITE
SHOWER ROOM

NEW TOILET ON LANDING

NEW TOILET ON LANDING

EXISTING SOLID ROOF AND ROOF LANTERN
REPLACED WITH NEW PITCHED GLASS ROOF

ENLARGED ENTRANCE HALL

2m HEADROOM

REAR ADDITION EXTENDED

REPLACEMENT STAIRCASE DETAILED
TO MATCH EXISTING WITH WINDERS
AT HEAD OF FLIGHT MOVED BELOW
GF - 1st FLOOR FLIGHT

ALTERATIONS TO 2 HAMPSTEAD SQUARE, LONDON NW3 1AB FOR SARAH AND PAUL ORCHART
SECTION THROUGH STAIRCASE AS PROPOSED

scale 1:50@A3 date 07 10 11

IAN HAY architect 11 Halton Road, London N1 2EN tel 020 7688 1589

drawing no. 136/20. 25 04 12

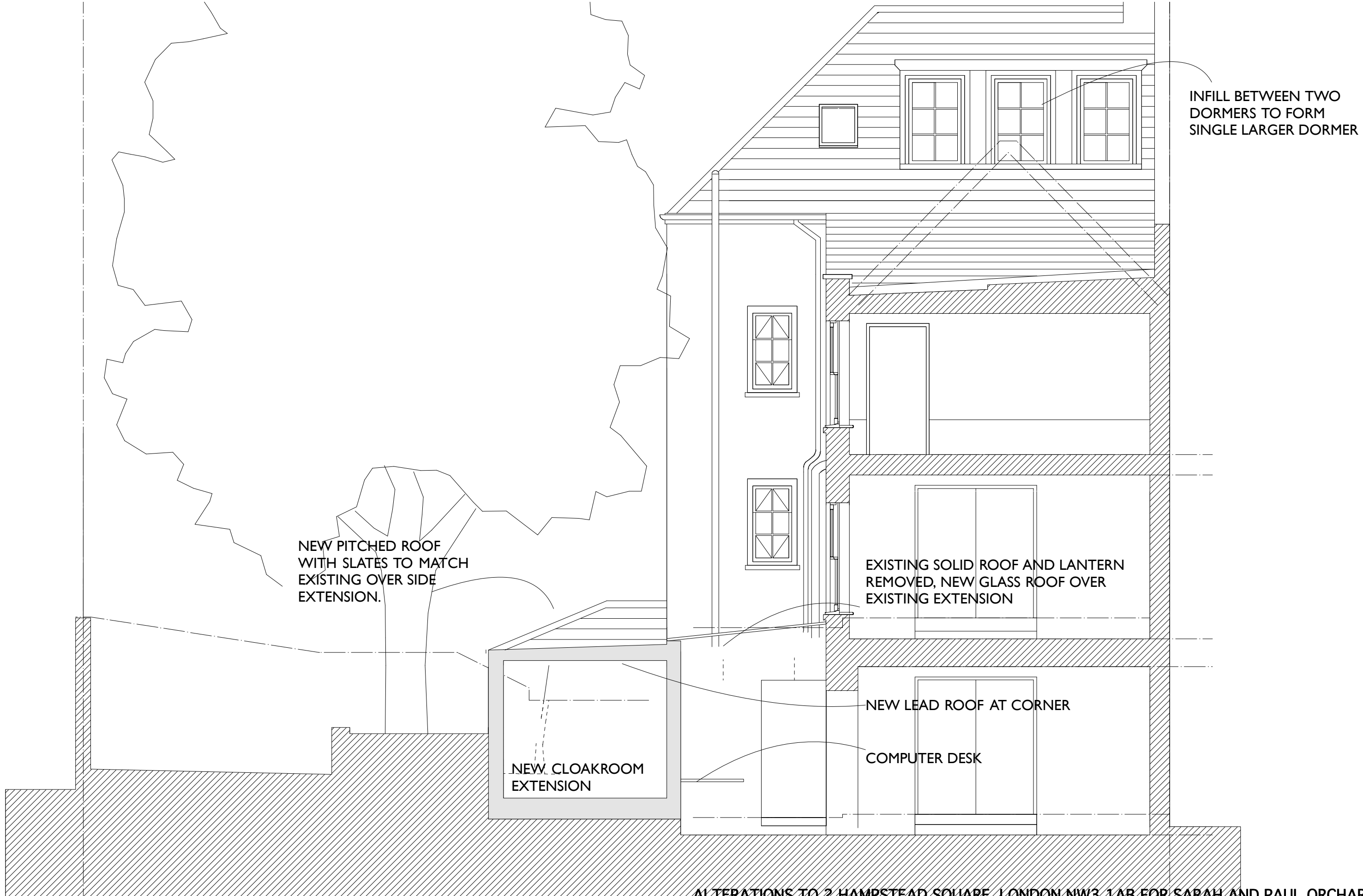

**ALTERATIONS TO 2 HAMPSTEAD SQUARE, LONDON NW3 1AB FOR SARAH AND PAUL ORCHART
SECTION THROUGH KITCHEN AS PROPOSED**

scale 1:50@A3 date 07 10 11

IAN HAY architect 11 Halton Road, London N1 2EN tel 020 7688 1589

drawing no. 136/21. 25 04 12