

Notes :-

1. This drawing to be read in conjunction with all relevant Architects, Engineers & Specialist drawings and specifications.

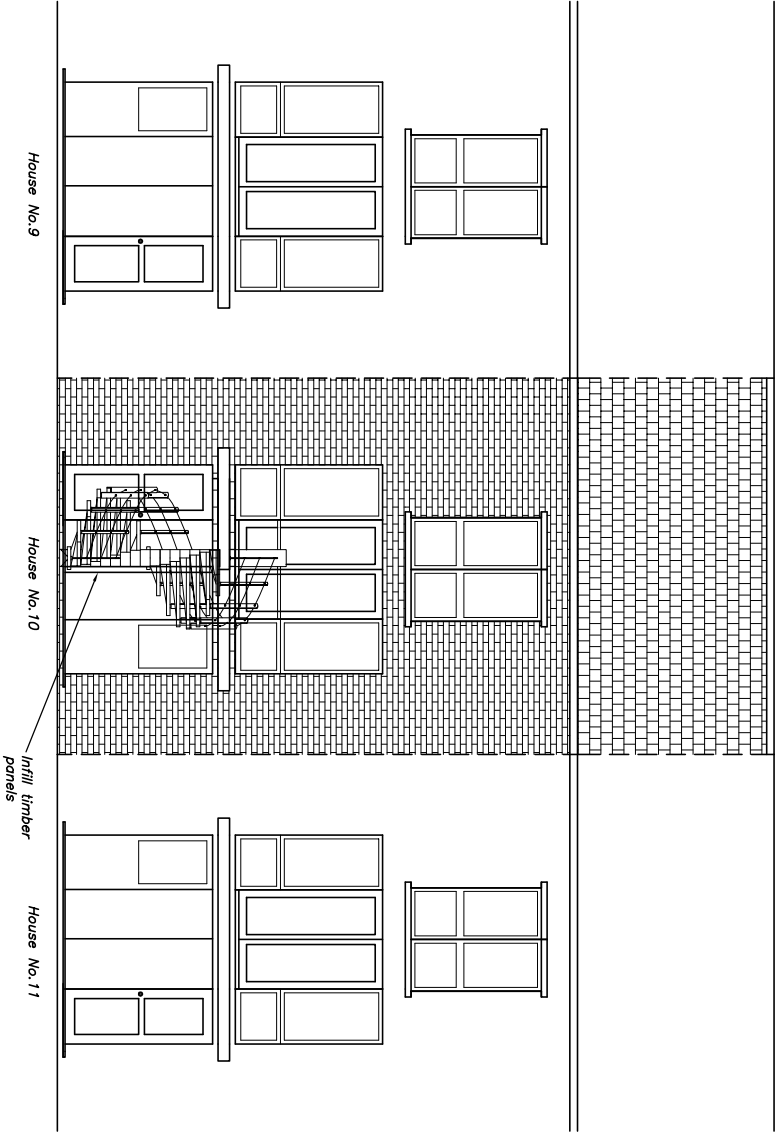

Existing Rear Elevation

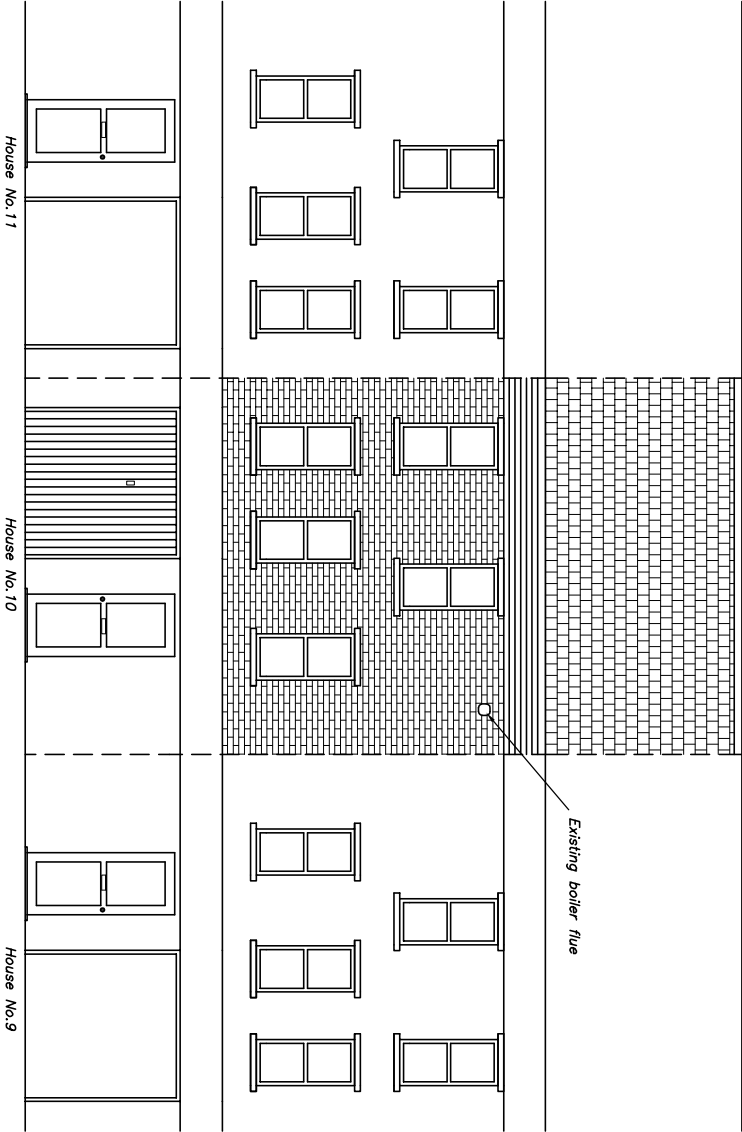

Existing Front Elevation

B.	16.04.12	ISSUED FOR BUILDING CONTROL APPROVAL
A.	06.04.12	GENERALLY REVISED
.	30.03.12	ISSUED FOR CLIENTS COMMENTS
Rev	Date	Comment

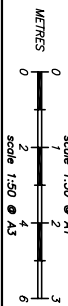

**clive adams associates ltd**  
Consulting Engineers  
15 The Parade, Harold Park,  
Romford, Essex, RM3 0AQ.  
Telephone: (01708)344344 Facsimile: (01708)349606  
E-mail address: design@clive.co.uk

**Project**  
10 St Pauls Mews, NW1

Title			
Existing Front Elevation and Back Elevation			
Drawn	Checked	Date	Scale
K.R.	C.I.A.	Mar 12	1:50@A1
Drawing No	7027/02	Rev	B.
Cadd File: \\Network\Drawings\Workbooks\10 St Pauls Mews\7027			