

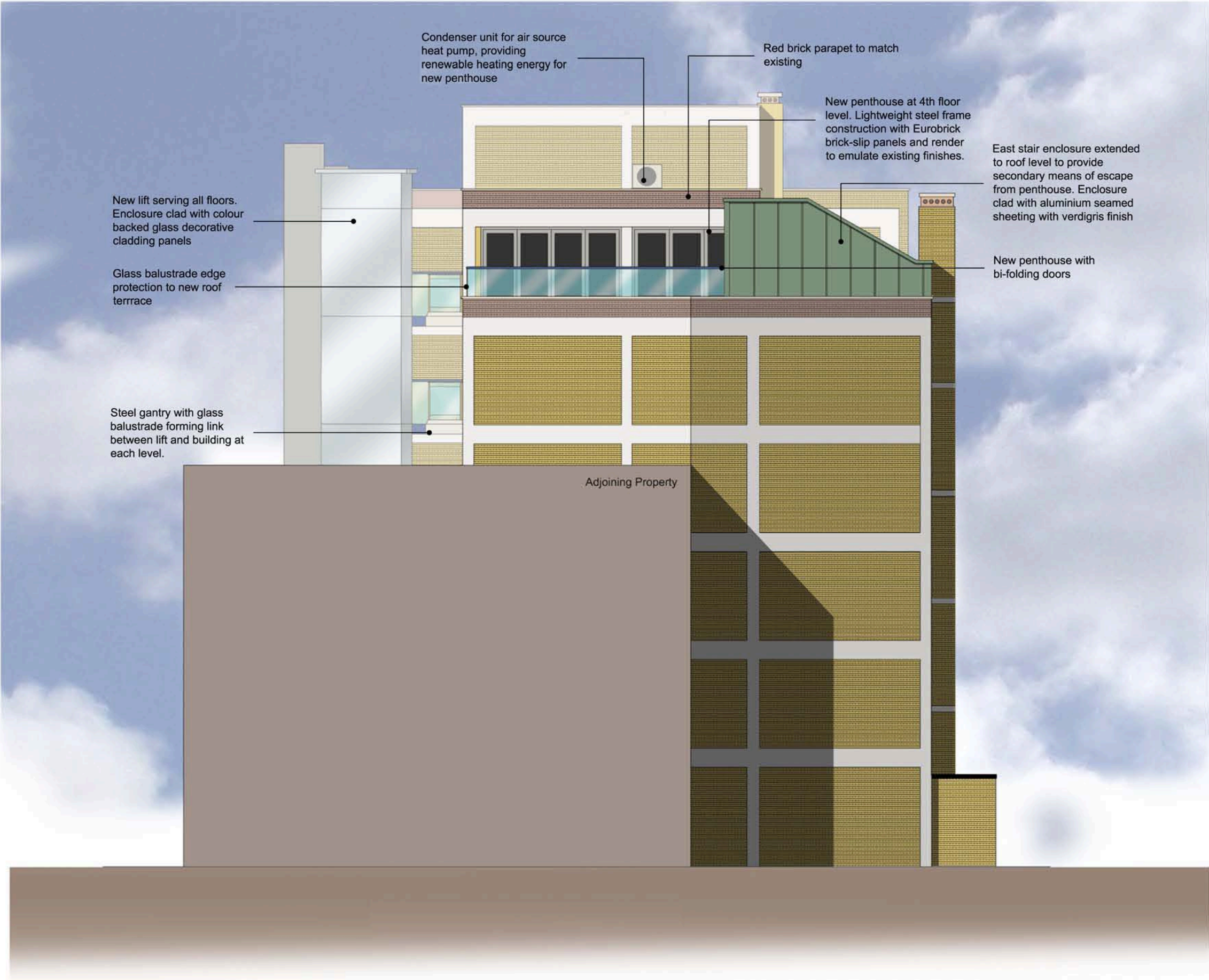

East Elevation
(Existing)

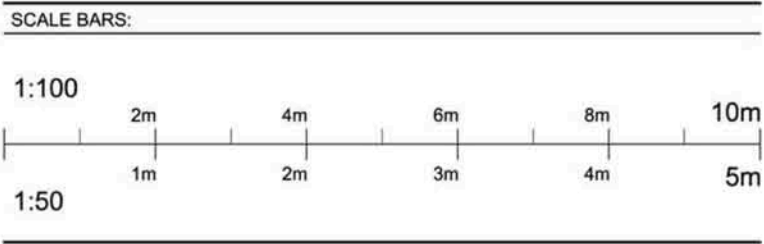

East Elevation
(Proposed)



REV	REVISION DESCRIPTION:	REV'D BY:	DATE REV'D:

REVISIONS:

ahp Ltd, 18 St. Johns Hill, Sevenoaks, Kent, TN13 3NP
Tel: 01732 463916 Email: info@ahpltd.co.uk Web: www.ahpltd.co.uk

PROJECT: **ROKEBY HOUSE
PROPOSED PENTHOUSE & LIFT**

CLIENT: **RUGBY SCHOOL ESTATES**

DRAWING TITLE: **EXISTING AND PROPOSED
EAST ELEVATIONS**

DRAWN BY:	DATE:	PAGE SIZE:	SCALE:
SH	04.11.11	A1	1:100
DRAWING NUMBER:			REVISION NUMBER:
A512/100/P/07			-

All dimensions to be checked on site. Any discrepancy between the drawing and other information is to be referred to AHP Architects and Surveyors Limited. This drawing is copyright.