

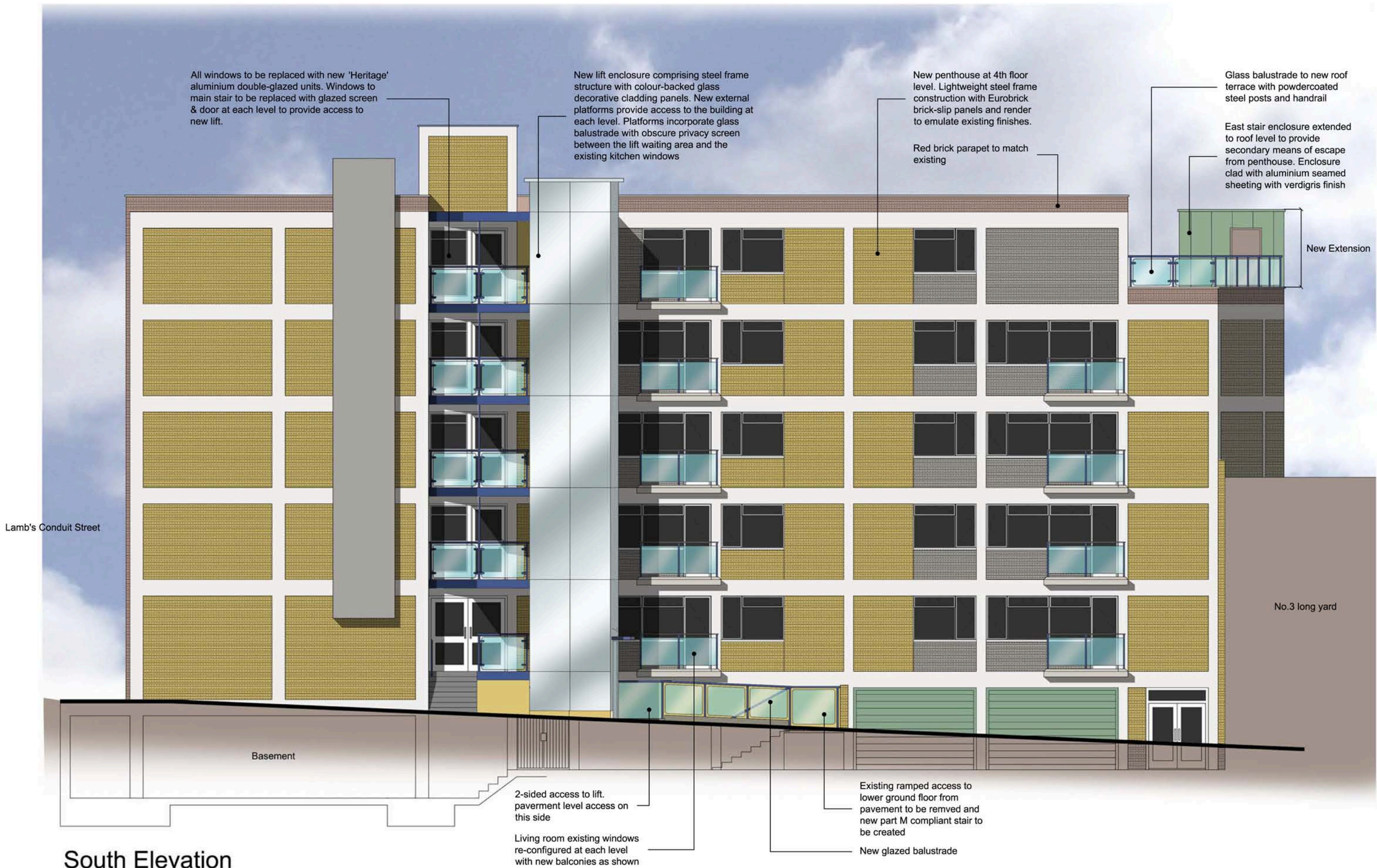

South Elevation  
(Existing)

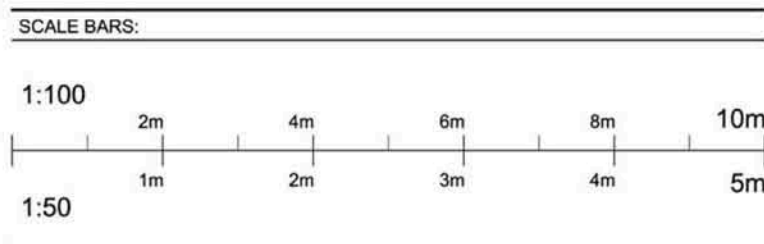

South Elevation  
(Proposed)



REV.	REVISION DESCRIPTION:	REV'D BY:	DATE

REVISIONS:

**ahp**  
architecture  
with knowledge

ahp ltd, 18 St. Johns Hill, Sevenoaks, Kent, TN13 3NP  
Tel: 01732 463916 Email: info@ahpltd.co.uk Web: www.ahpltd.co.uk

PROJECT:

**ROKEBY HOUSE  
PROPOSED PENTHOUSE & LIFT**

CLIENT:

**RUGBY SCHOOL ESTATES**

DRAWING TITLE:

**EXISTING AND PROPOSED  
SOUTH ELEVATIONS**

DRAWN BY:	DATE:	PAGE SIZE:	SCALE:
SH	04.11.11	A1	1:100
DRAWING NUMBER:	REVISION NUMBER:		

**A512/100/P/05**

-

All dimensions to be checked on site. Any discrepancy between the drawing and other information is to be referred to AHP Architects and Surveyors Limited. This drawing is copyright.