ELECTRICAL LEGEND

- one way light switch
- two way light switch
- dimmer switch
- 13A s.socket outlet (double)
- 13A fused connection
- 5A lighting socket outlet
- floor mounted socket
- shaver socket
- luminare (letter denot.type)
- TV FM socket outlet
- distribution fuseboard
- door operated switch
- heat detector
- thermostat
- fire alarm bell
- PB panic button
- telephone socket
- intercom socket
- audio/video socket
- pendant light
- recessed downlighter
- surface mounted light
- smoke detector
- wall recessed mini spotlight

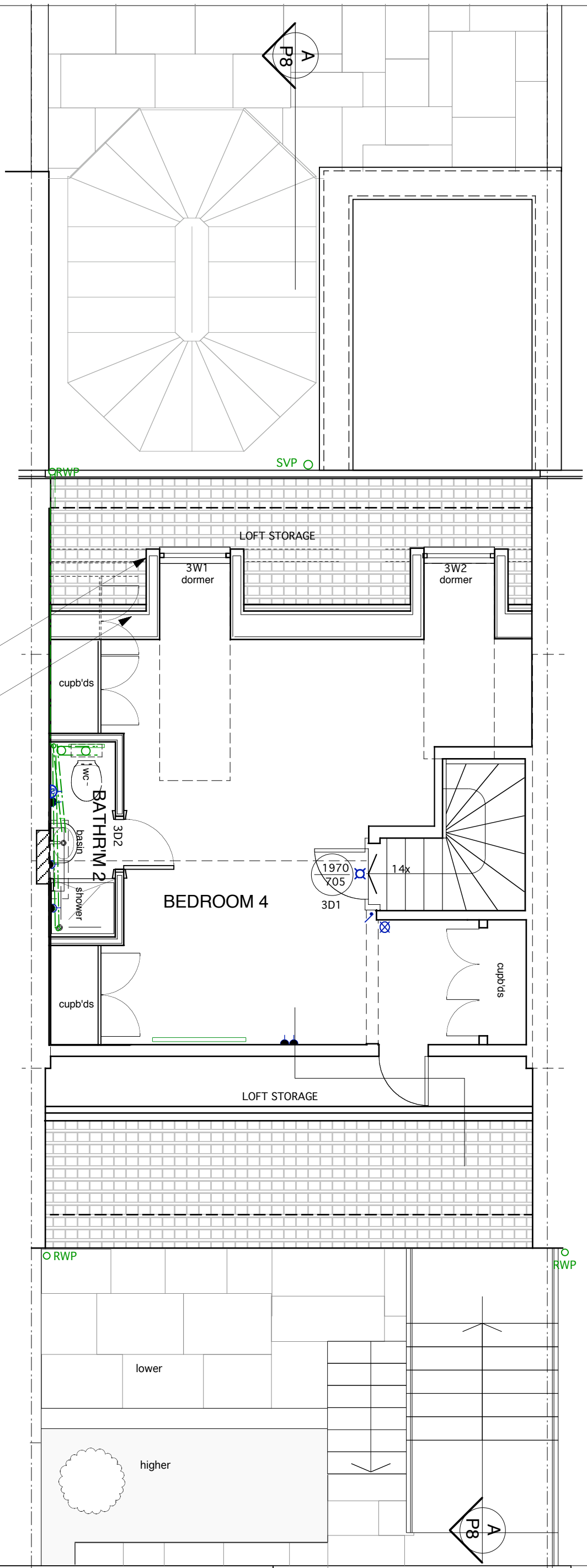

New doemers to roof slope lead clad for timber sliding sash windows

Existing roof slope

N

0 1 2 3m

REV.A (03.02.2012) Drawing updated
REV.B (07.02.2012) Dormer windows changed, basin & wc positions changed.
REV.C (08.02.2012) Dormer windows width changed.
REV.D (27.02.2012) Drawing updated.Planning issue.
REV.E (22.04.2012) Rear extension omitted. Planning issue.
REV.F (26.04.2012) Drawing revised. Planning issue.

ALL DIMENSIONS TO BE CHECKED ON SITE DO NOT SCALE

DRAWING
TOP FLOOR - PROPOSED

PROJECT
89 BELSIZE LANE MAIN

CLIENT
MR.& MRS. A.& J. BEECROFT

TAG
ARCHITECTS

TAG ARCHITECTS
14 BELSIZE CRESCENT, HAMPSTEAD, LONDON NW3 5QU
TEL. : 020 7431 7974

DATE	SCALE
01.12	1:50 @A3
JOB	DRAWING
119	P5F