

SITE KEY

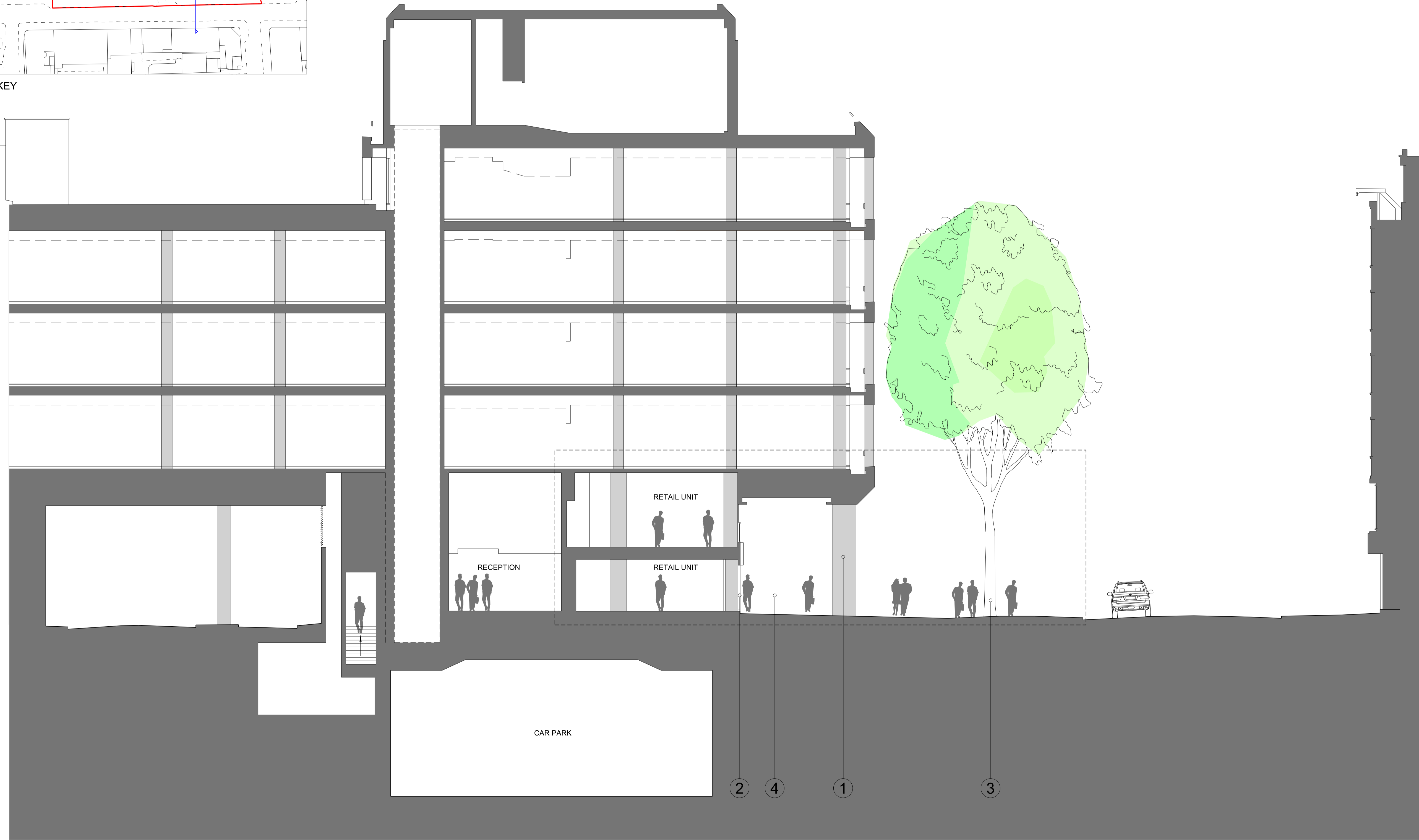

Notes:

- ① Existing granite column linings
- ② Existing glazed shopfront
- ③ Existing trees to be retained
- ④ Existing covered walkway

Denotes extent of proposed works within planning application

16.03.12 Issue for planning

Revision:

**ORMS**

Architecture Design

1 Pine Street London EC1R 0JH  
T 0207 833 8533 F 0207 837 7575  
E orms@orms.co.uk

Project CENTRAL CROSS

Drawing title Existing Section B-B

Scale 1:100 @ A1 Drwg. No.

Date December '11 **1917 PL 009** Rev. -

Status  For information  For tender  For construction

Do not scale. All dimensions to be confirmed on site. Information contained in this drawing is the sole copyright of ORMS Designers & Architects Ltd. and is not to be reproduced without permission.

SERVICE ROAD

RECEPTION

RETAIL

TOTTENHAM COURT ROAD

**EXISTING**

