

There are to be no alterations to the existing facade.

PROPOSED FINCHLEY ROAD ELEVATION AA  
 SCALE 1:100

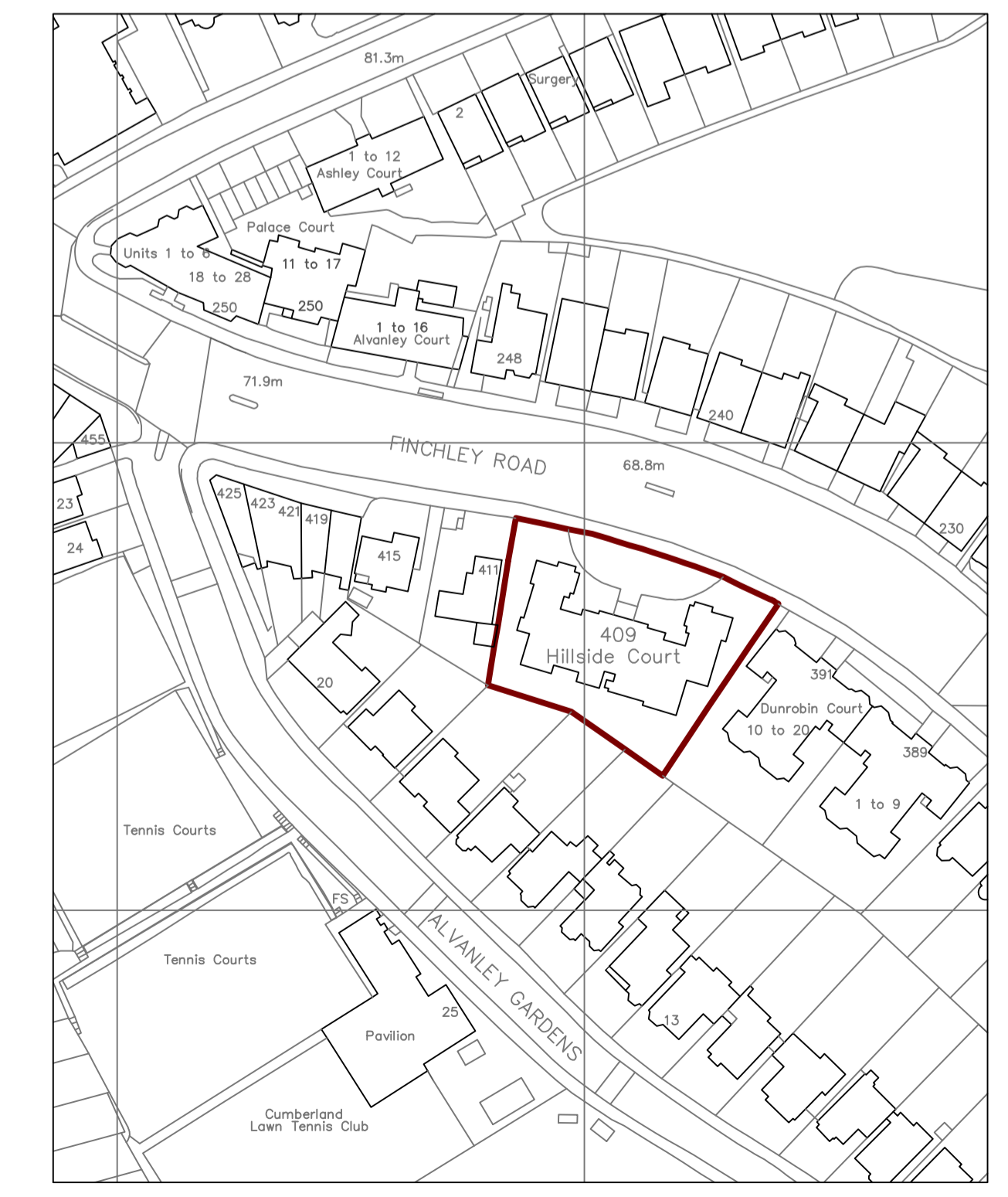

PROPOSED SIDE ELEVATION BB  
 SCALE 1:100

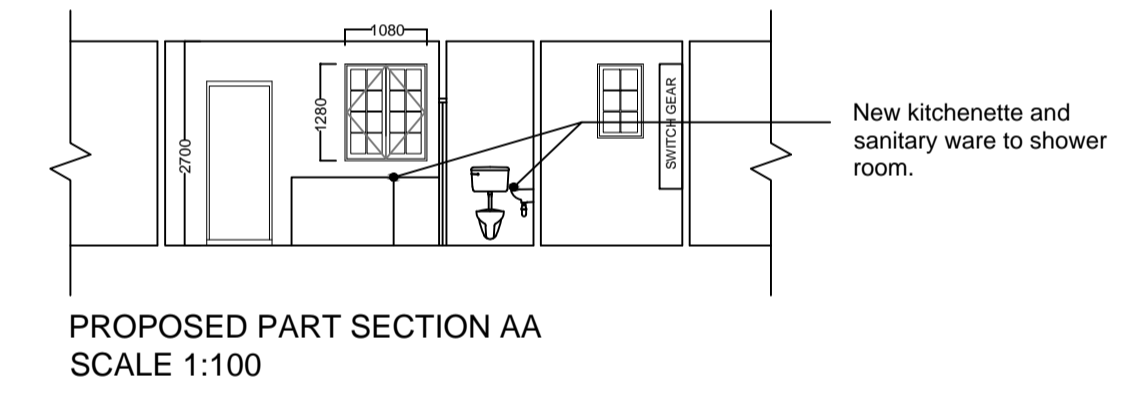
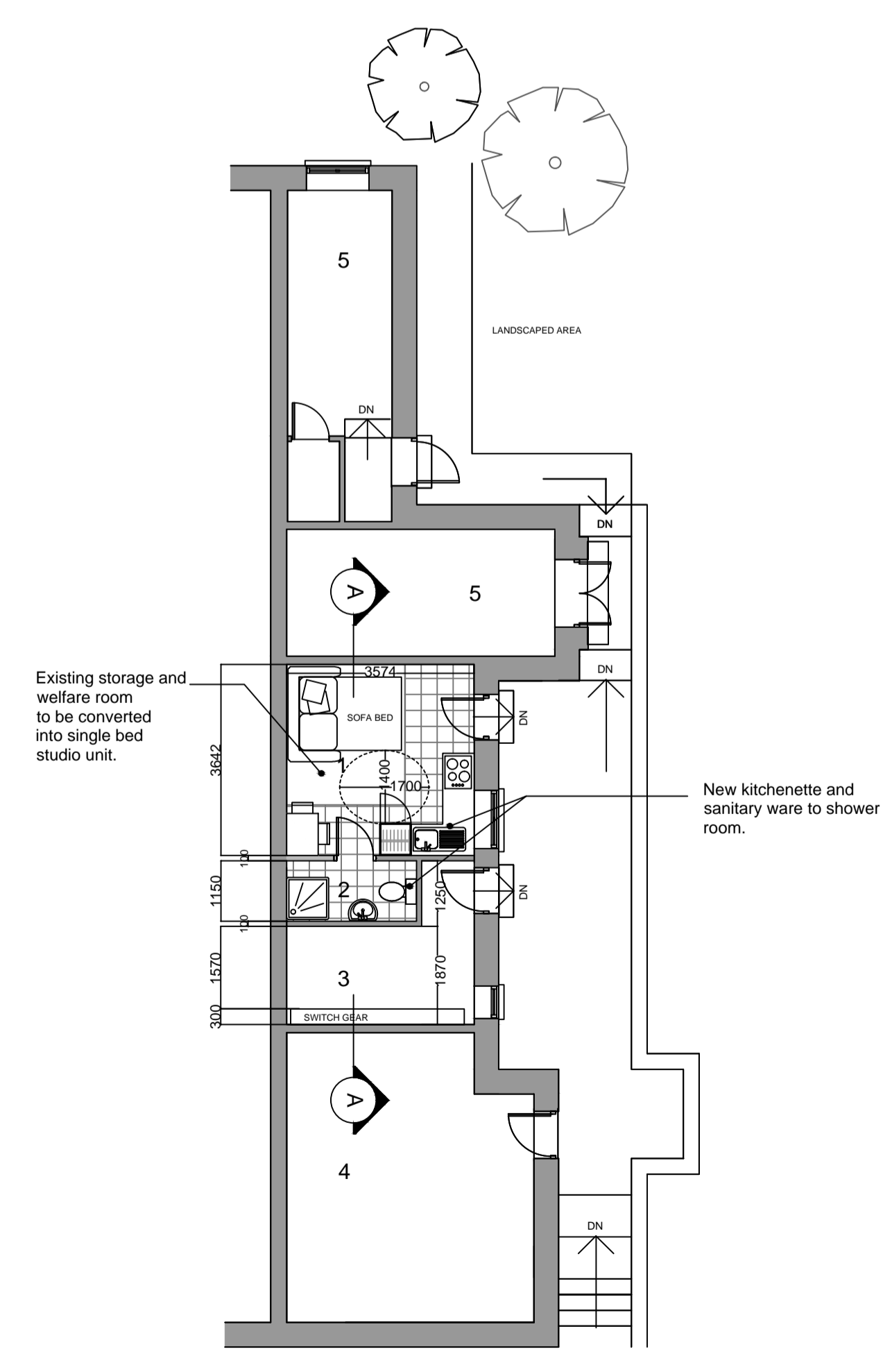

revisions	
28/05/2012	A Drawing title amended.
legend	
1.	Proposed 1 bed flat
2.	Shower room
3.	Electrical service room
4.	Service room
5.	Stair
6.	Caretaker
contract	2 pear place london se1 8sa
tel.	020 7021 0563
fax.	020 7021 0559
nick@pushdesignltd.com	
project	Hillside Court 409 Finchley Road London NW3 6HQ
title	Lower Ground Floor Plan Section + Elevations As Proposed
drawn by	LMI
desig. no.	HC-P-002
rev.	A
scale	1:100/1:500/ 1:1250 @ A1
date	09.05.12
<small>This drawing is the copyright of Push Design and is intended for the use of the client only. It is not to be used for any other purpose without the written consent of Push Design. Contractors and manufacturers are to work from the original drawing in accordance with the British Standards and specifications and are to refer to the British Standards for all dimensions and materials unless otherwise specified.</small>	
© 2012 Push Design	