

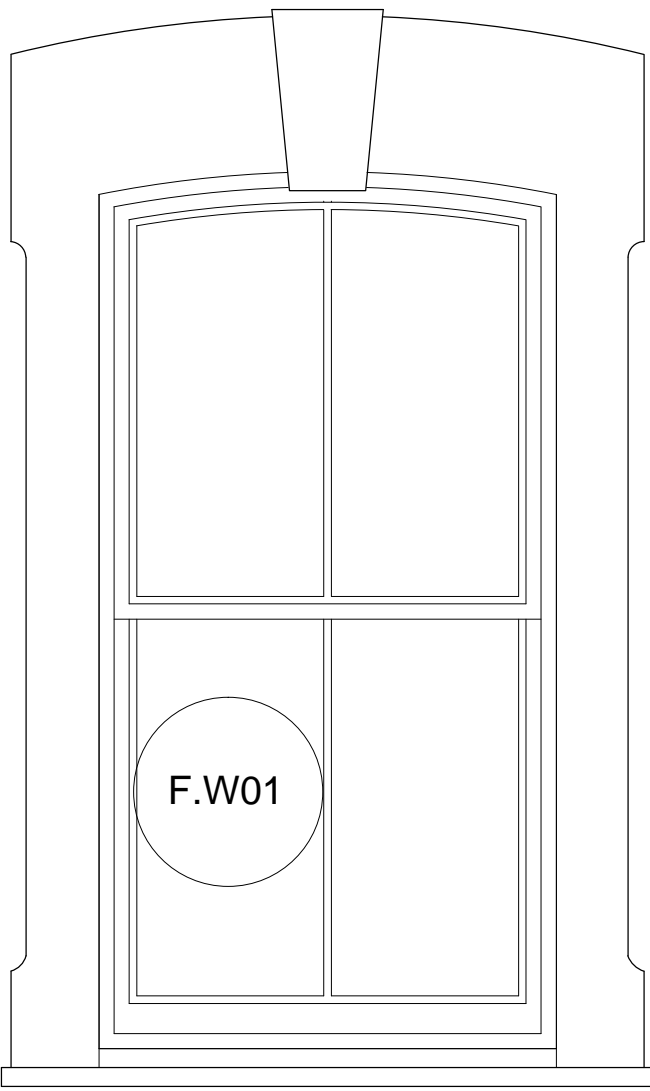

GW.01 ELEVATION

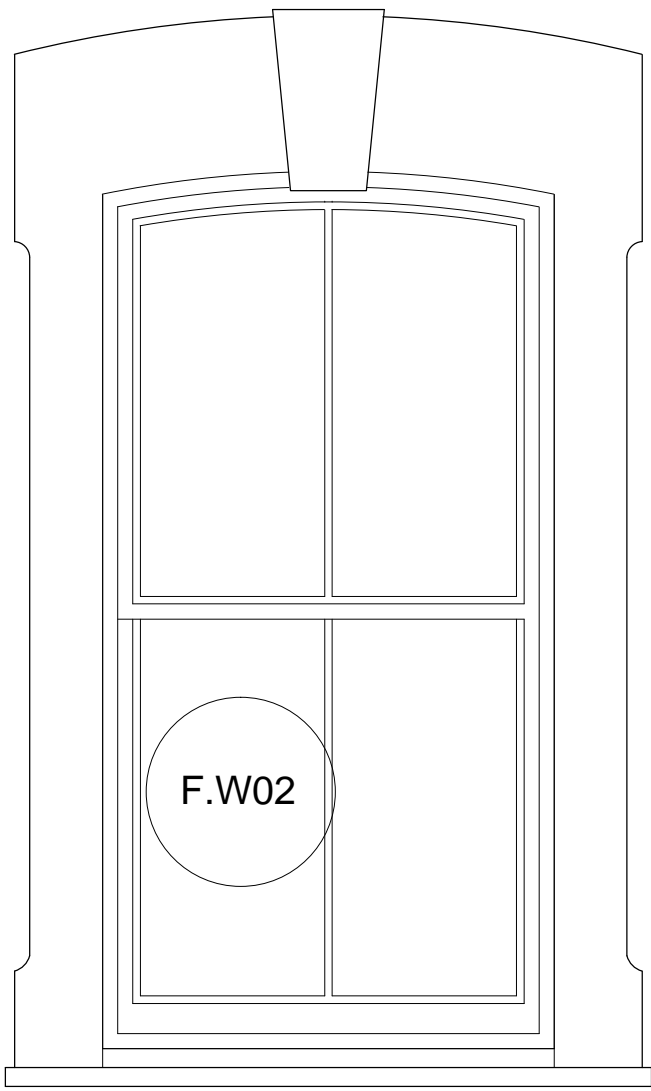

FW.01 ELEVATION



FW.02 ELEVATION

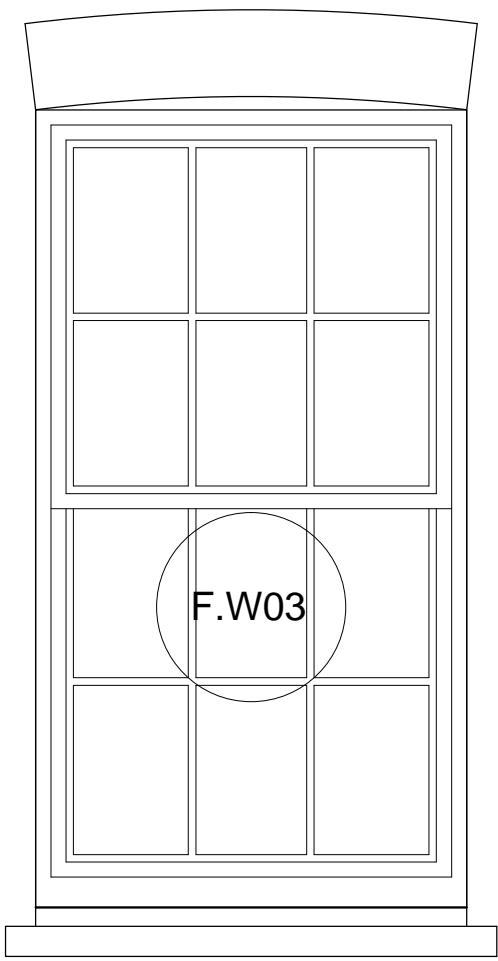

FW.03 ELEVATION

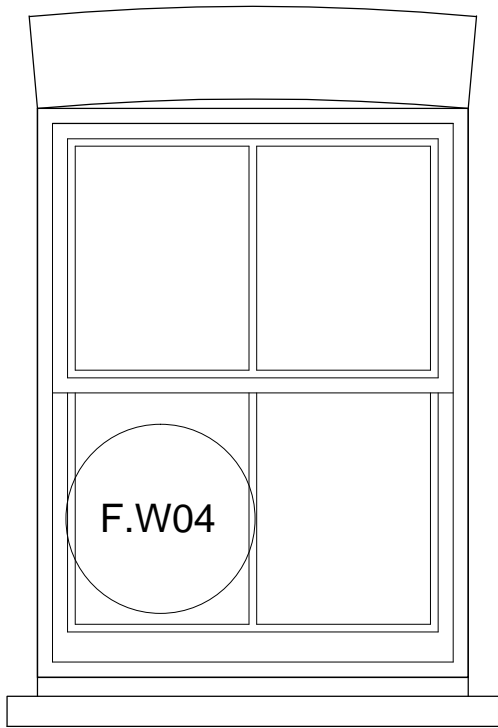
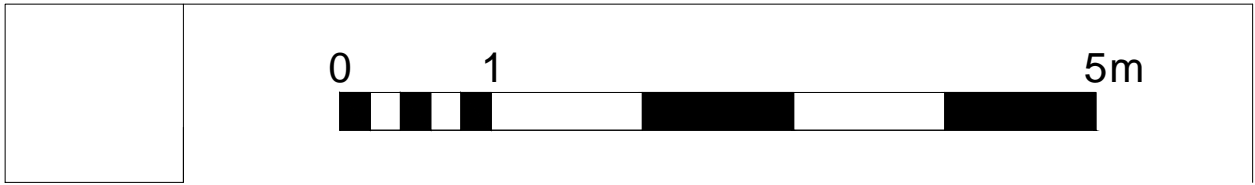

FW.04 ELEVATION

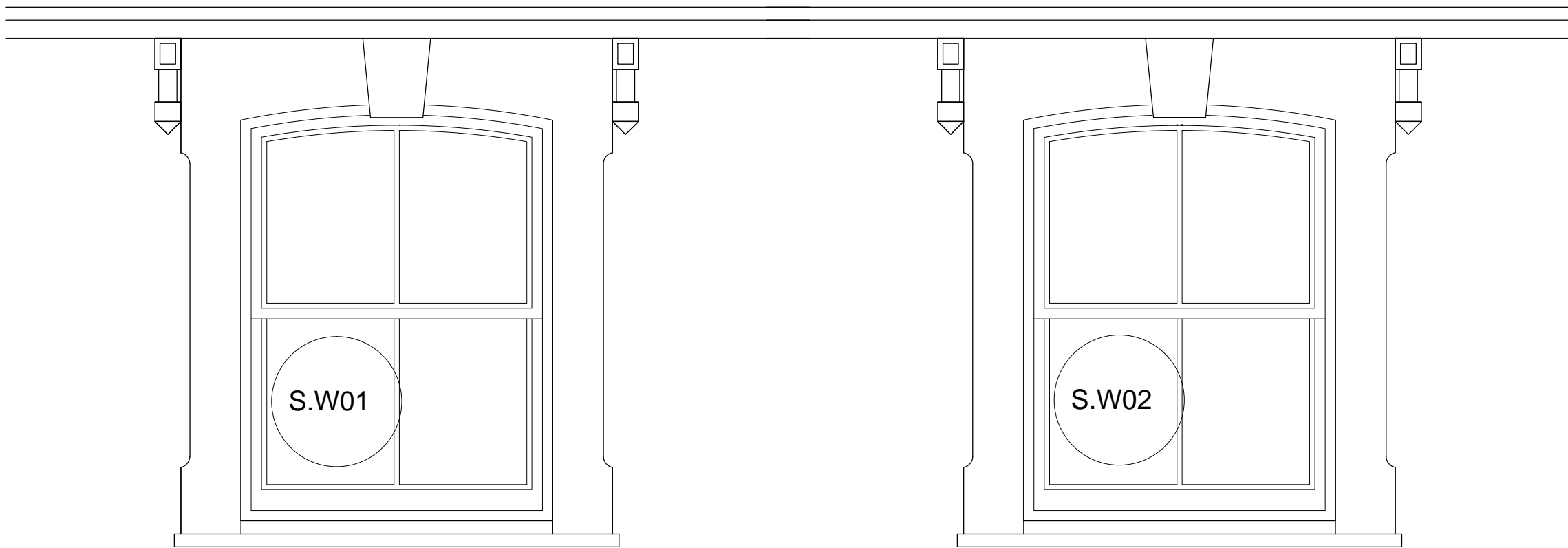

SW.01 ELEVATION

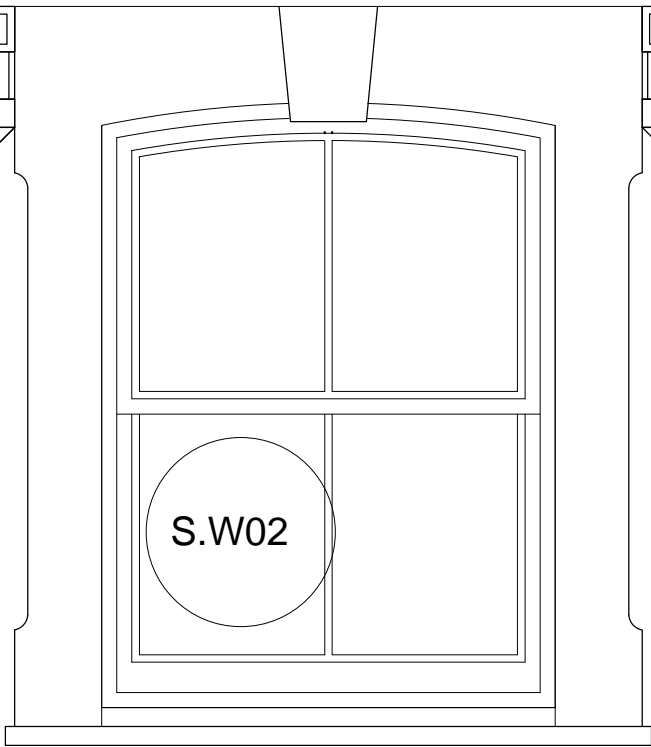

SW.02 ELEVATION

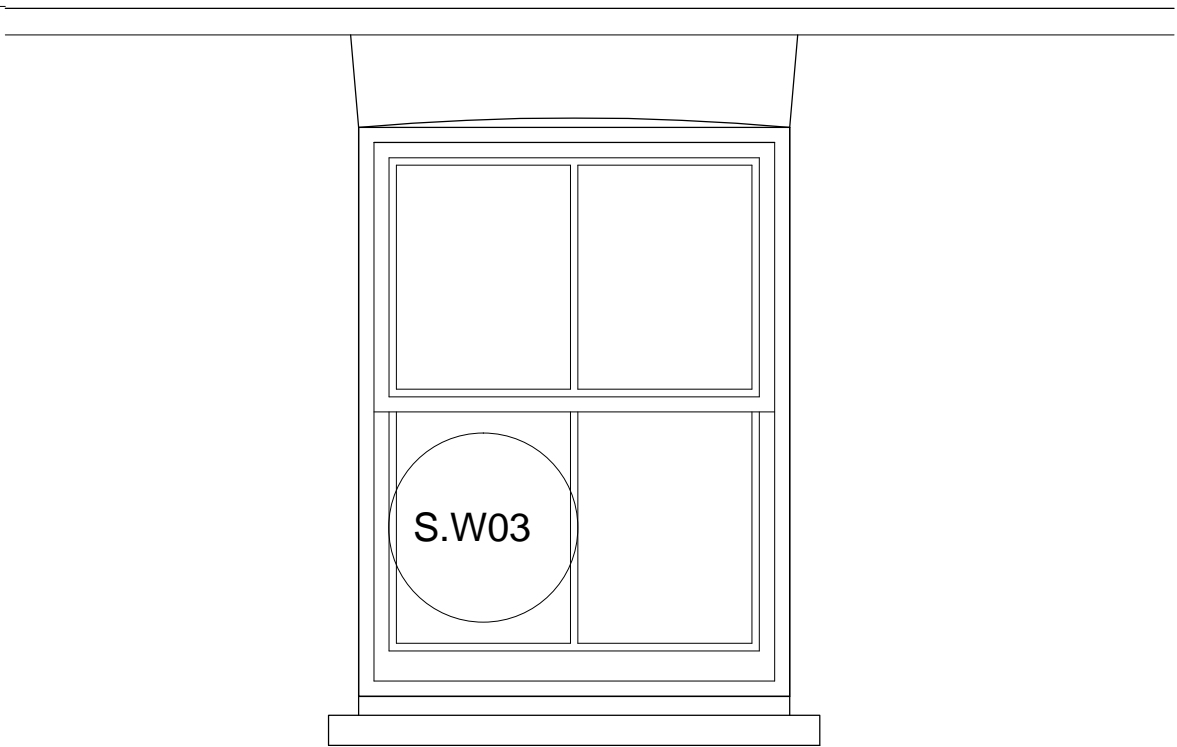

SW.03 ELEVATION

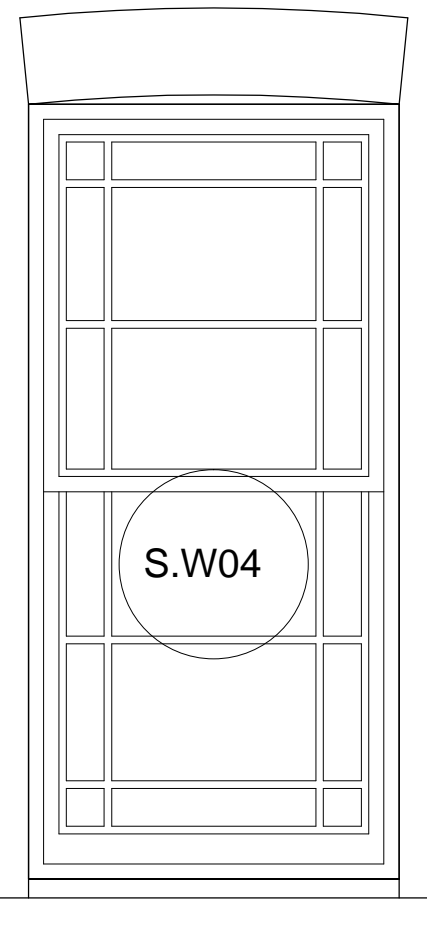

SW.04 ELEVATION

PROPOSED TYPICAL TIMBER  
SLIDING SASH WINDOW DETAILS

- 1. All frames, sashes, sills, glazing bars and mullions to match existing windows exactly, in style, scale and proportions.
- 2. All windows to be painted white timber to match existing timber sliding sash windows in Lawford Road
- 3. New Windows to be fitted with new 'SlimLite - Double Glazing'.

rev.	date	description		revised by
revisions				
stage <b>PLANNING</b>		drawing title <b>PROPOSED</b> <input type="checkbox"/> <b>WORKS TO WINDOWS</b>		
<b>Lipton Plant Architects</b>		Do not scale from this drawing. This drawing is copyright		
		Islington Green Studios 81-83 Essex Road Islington London N1 2SF T +44 (0)20 7288 1333 E mail@lparchitects.co.uk F +44 (0)20 7288 0333 W www.lparchitects.co.uk		
		client Sarah Roeder & Richard Wald	project 3 Lawford Road Camden London NW5	
scale 1:20 @ A3	date issued 2011.08.24	drawn by RS	drawing no 247.(1).4.002	revision --