

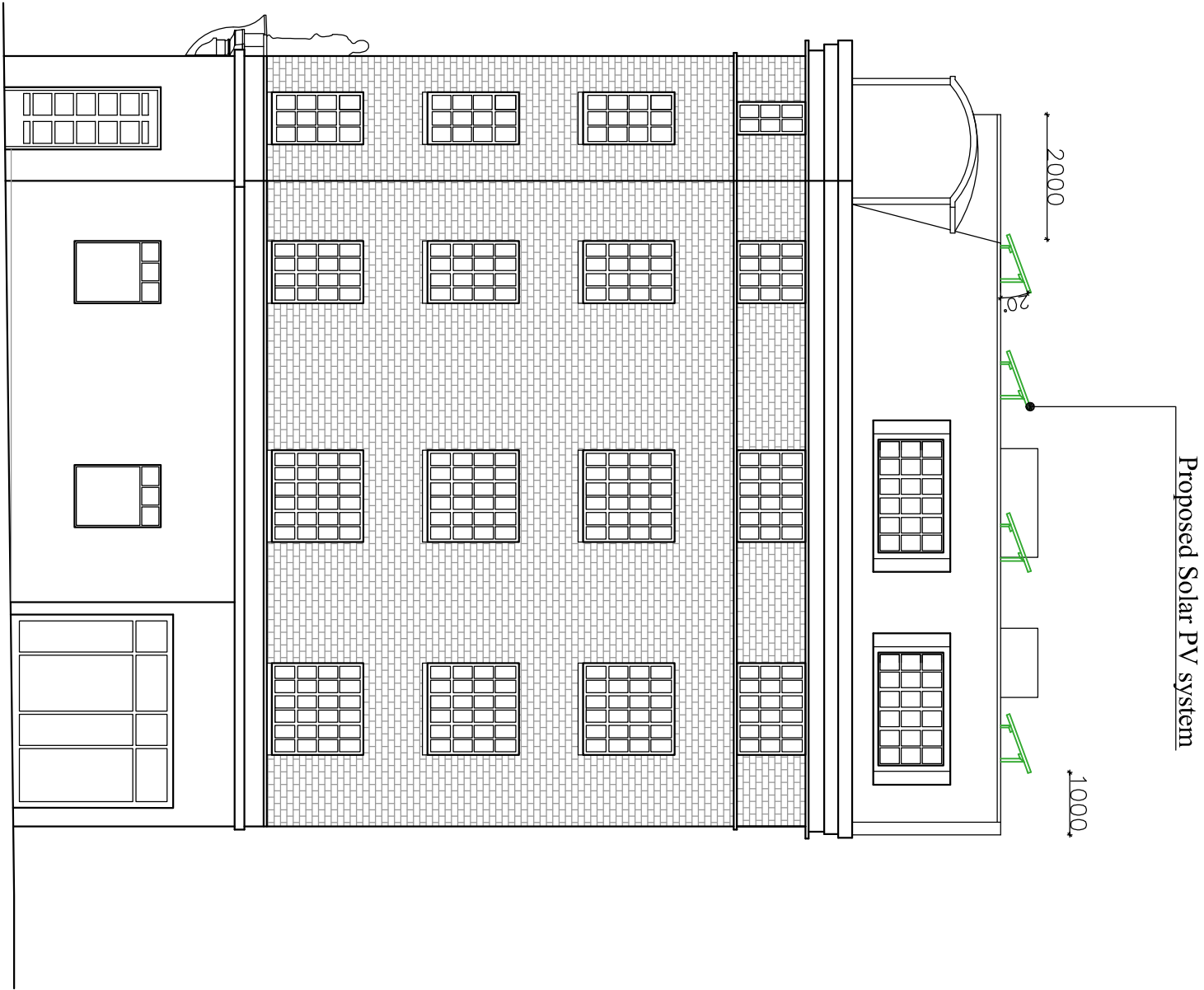

Existing Gate Street elevation



Proposed Gate Street elevation

		PLANNING	
		Project: Solar Panels	
		Client/Location : Northgate House 67-69 Lincoln's Inn Field London WC2A 3JB	
		Drawing: Existing and proposed Gate Street elevation	
		Scale : 1:100@A3	
		Date : 06.03.12	
		Drawn By : PG	
		Drawing No. 4435-P-006	
		Revision : A	

Notes:		Key:		Revision	
<ul style="list-style-type: none">- This drawing is to be read in conjunction with the Specification of Works- Do not scale from this drawing- All dimensions and levels should be checked on site- Written dimensions to take precedence over scaled- Any discrepancy is to be notified to the Contract Administrator immediately- Always check for the latest revision of this drawing- All installations and materials to be installed and carried out in accordance with latest and relevant Building Regulations as a minimum acceptable standard				No.	
				A	
				Flat roof brackets for 20 degrees module angle	
				09.05.12	



1 Turnberry Quay, Glengall Bridge
London, E14 9RD
Telephone : 020 7537 1525
Fax : 020 7537 3040
E-mail : info@reeksinclair.co.uk
Website: www.reeksinclair.co.uk
Proprietor: Reeks Sinclair Ptd Limited

REEKS
SINCLAIR

1 Turnberry Quay, Glengall Bridge
London, E14 9RD
Telephone : 020 7537 1525
Fax : 020 7537 3040
E-mail : info@reeksinclair.co.uk
Website: www.reeksinclair.co.uk
Proprietor: Reeks Sinclair Pdt Limited